



## Western Corridor



### Johns Road Upgrade Sawyers Arms to Harewood

**As part of NZTA's ongoing State Highway 1 improvements, City Care will be upgrading Johns Road between the Harewood Road and Sawyers Arms Road roundabouts. We will be starting on 14 January 2013 with work taking approximately 52 weeks to complete.**

#### WHAT WE ARE DOING:

- As part of this work, we will be widening Johns Road to four lanes. This will involve constructing new lanes, building a new central island and installing a wire barrier safety fence
- Other works include the installation of new lighting, road marking and minor underground pipe construction and improvement work
- We will be doing the work along Johns Road in two stages
- Stage One will involve work in the north-western lane starting at the Harewood Road roundabout working up to the Sawyers Arms Road roundabout. We anticipate Stage one to be completed by the end of May 2013
- At Stage Two we will switch sides to the south-eastern lane commencing at the Sawyers Arms Road roundabout working back to the Harewood Road roundabout
- We anticipate all work will be completed by early February 2014.

#### STAGE ONE – IMPORTANT TRAFFIC MANAGEMENT INFORMATION

##### JOHNS ROAD

- Two-way traffic along Johns Road will be maintained at all times
- During the work, please follow the traffic management signage leading up to the worksite and while travelling past the worksite. This includes keeping to the signposted speed limits
- Please follow the instructions of all onsite traffic management staff
- The cycle lane along Johns Road will remain open, however we ask all cyclists to take extra care.

##### MCLEANS ISLAND ROAD– changes to left in and left out only

- As part of NZTA's commitment to safety for all road users, traffic will no longer be able to turn right into or out of McLeans Island Road. As part of the work, safety wire barriers will be installed on the centre island to be constructed along Johns Road
- **This permanent change only affects right hand turning traffic. All left-hand turning vehicles wanting to enter or exit McLeans Island Road from or onto Johns Road will be able to do so as normal**
- Vehicles wanting to exit McLeans Island Road right onto Johns Road will be permanently detoured from McLeans Island Road along Logistics Drive onto Sawyers Arms Road and will need to turn right at the roundabout to get onto Johns Road.
- All vehicles wishing to turn right from Johns Road into McLeans Island Road will need to permanently detour onto Sawyers Arms Road and travel along Logistics Drive, turning right onto McLeans Island Road
- Temporary and permanent signage will be installed to direct all road users to these changes.

##### LOGISTICS ROAD USERS

- As part of the changes to McLeans Island Road traffic, Logistics Drive will experience a permanent increase in traffic
- Due to the increased traffic volumes, we ask all drivers to take extra care when exiting their properties.

**Please refer to the attached maps.**

MAP – LOCATION OF WORK

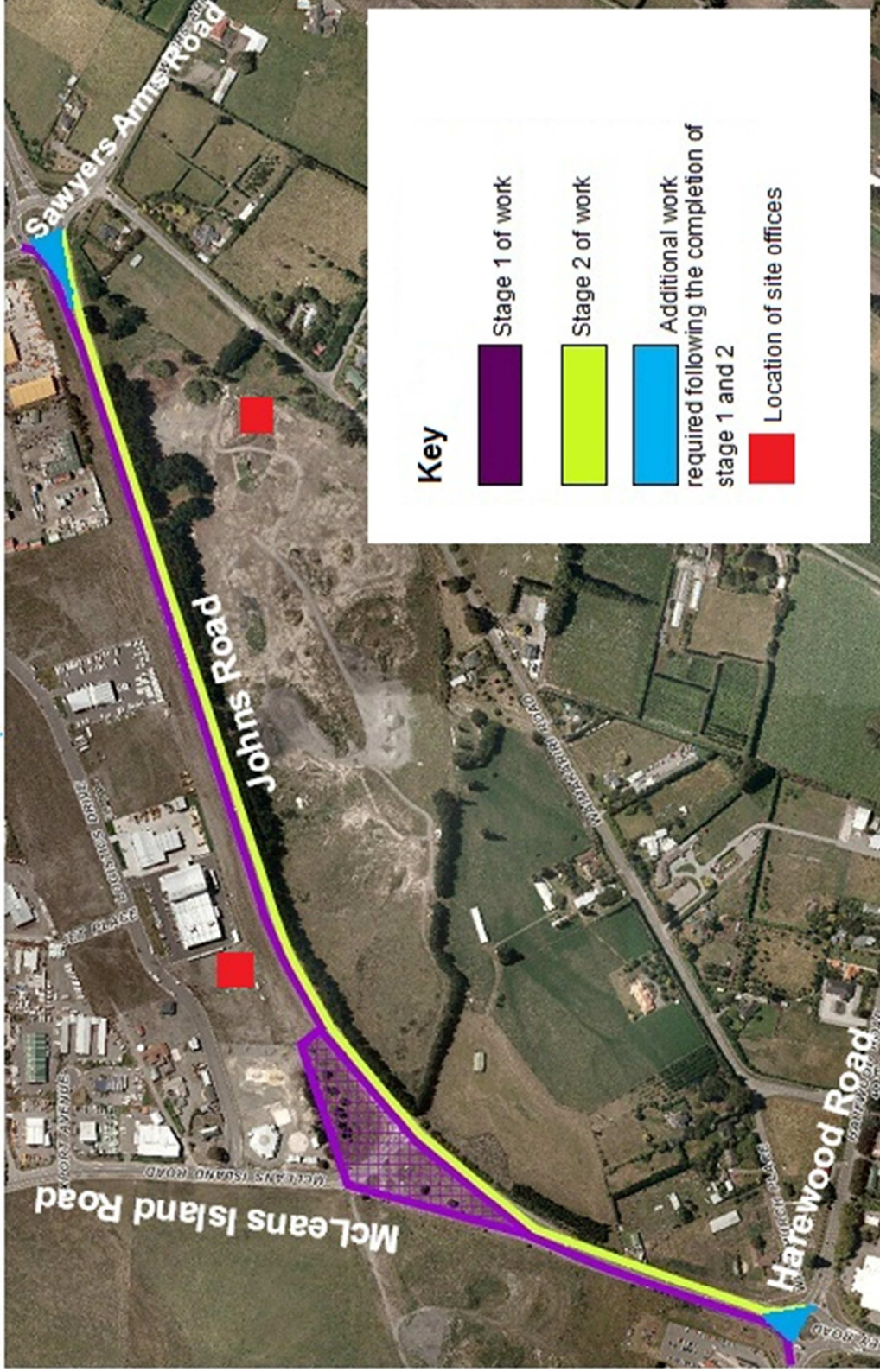

## **WE CARE ABOUT YOUR SAFETY**

- As part of this work, we will be using various pieces of equipment, including some very large machinery. Please remain aware of your surroundings at all times
- Please adhere to the cordons (fencing) around the worksite to ensure you remain safe
- Should you need to speak to any of our workers on-site, please approach the workers furthest away from machinery while still remaining behind the cordon
- For the safety of our workers and all road users, please follow the on-site traffic management including the sign-posted speed limits.

## **GENERAL INFORMATION ABOUT THE WORK**

- All work is subject to favourable weather and on-site construction conditions and therefore delays starting or finishing are possible
- We do not expect any interruptions to your existing water, wastewater or telecommunication services while we do this work
- Work will take place between 7.00am and 6.00pm from Monday to Sunday
- Work may also be done at night if required to minimise traffic delays at busier time. We will let local residents know if night work is scheduled. Please continue to follow all traffic management signage and requests during these hours.

**If you have any questions, please contact Ridley Ryan, Senior Project Manager (City Care) on 027 702 3496  
or Ian Furness, Senior Site Engineer (City Care) on 027 702 2796  
You can also contact us via email on [natconcomms@citycare.co.nz](mailto:natconcomms@citycare.co.nz)**

**We will keep you updated as the project progresses**

**City Care would like to express our thanks and appreciation to all residents, road users and other affected parties for their understanding, patience and co-operation while we complete these works.**

# MAP - JOHNS ROAD UPGRADE TRAFFIC CHANGES

