



One up - two to go In early November up to 50 contractors worked round the clock to raise the pedestrian bridge at the Te Atatu Interchange. There are two more sections of the Te Atatu bridge to be lifted and the next one will be during the summer holiday season when traffic volumes are lighter.

MAJOR DELAYS ON THE NORTHWESTERN MOTORWAY AND TE ATATU INTERCHANGE

from 4am Sat 27 Dec to 5pm Wed 31 Dec 2014 and from 4am Fri 2 Jan to 5am Mon 5 Jan 2015

With the first of three bridges at the Te Atatu Interchange raised in early Nov, we are getting ready to raise the next one. If you are travelling during the holidays, please be aware that traffic movement will be restricted on Te Atatu Road and the motorway beneath the bridges.

RAISING THE BRIDGES

The Te Atatu overbridge is made up of three separate structures. These bridges are being raised approximately 600mm to reduce bridge strikes and create a height safety margin.

To do the work safely, day and night lane closures on Te Atatu Road and State Highway 16 are necessary. During the day the motorway will be reduced to one lane open in each direction. At night the motorway will be closed in both directions. Access to and from Te Atatu Peninsula will be reduced to one lane in each direction and will remain open at all times.

THANK YOU!

We would like to say a big thank you to everyone – especially the communities in Te Atatu South and on the Te Atatu Peninsula - for your support and patience as we raise the three bridges.

If you are staying in town during the holidays please PLAN your journeys, let your out of town visitors know about the works and expect delays while the bridge jacking takes place.

KEY POINTS

- Te Atatu Road will be reduced to a single lane in each direction between Te Atatu South and Te Atatu Peninsula (over the bridge) from 4am Sat 27 Dec to 5am Mon 5 Jan.
- During the day the Northwestern motorway will be reduced to a single lane each way under the bridge from 4am to 10pm Sat 27 Dec to Wed 31 Dec and from Fri 2 Jan to Mon 5 Jan.
- Each night between Sat 27 Dec to Wed 31 Dec and Friday 2 Jan to Mon 5 Jan the motorway will be closed under the bridge from 10pm.
- No motorway lane closures on New Years Eve or New Years Day.
- Te Atatu citybound loop on ramp closed from Sat 27 Dec to Mon 5 Jan.
- Te Atatu Road and the Northwestern cycleway will remain open throughout the weekend.
- Footpaths will be open for pedestrians as per normal.
- If travelling by car, please consider avoiding the area and travelling only if necessary.

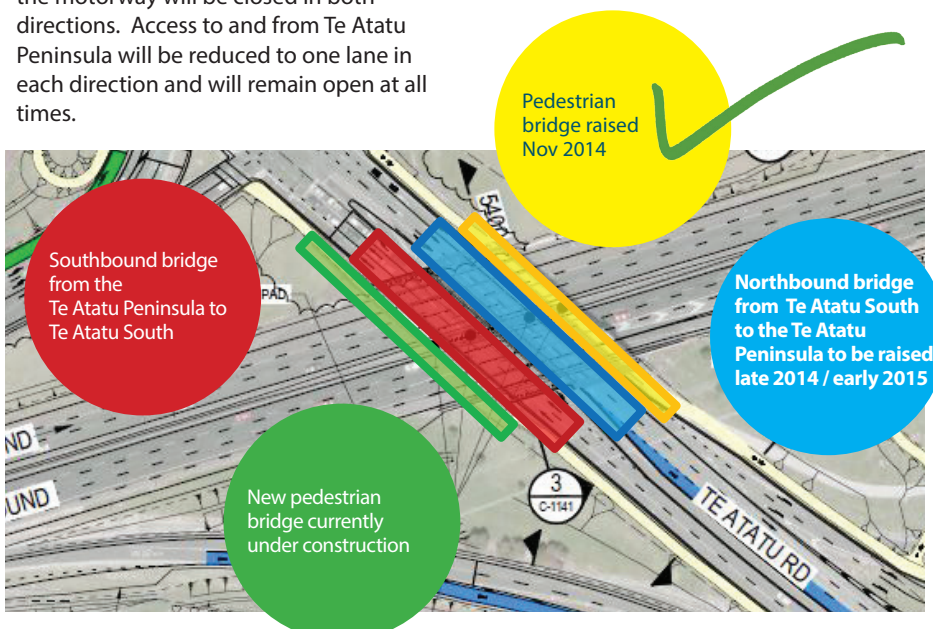

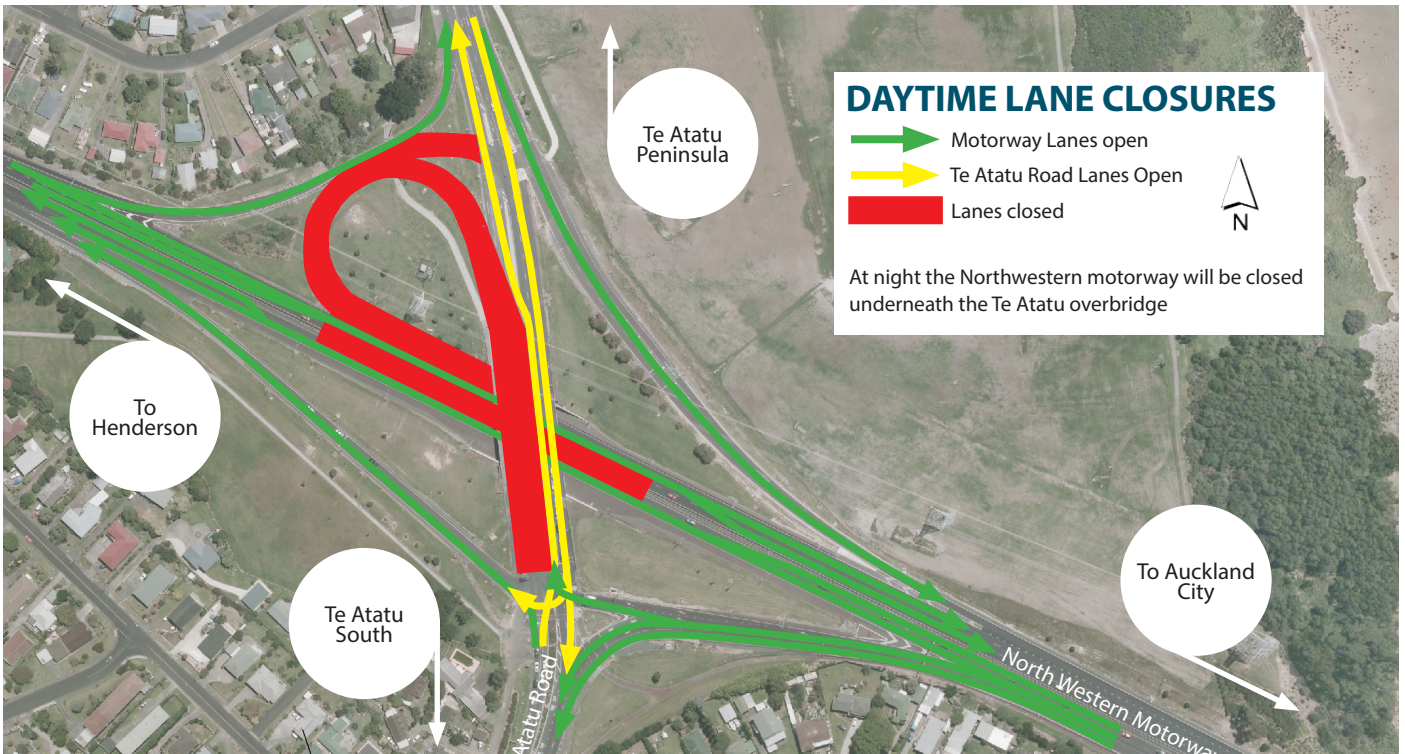

ALTERNATIVE ROUTE OPTIONS DURING TE ATATU BRIDGE ROADWORKS

OPTION ONE:

Lincoln Road, SH16, SH18, SH1

OPTION TWO:

SH16, Lincoln Road interchange, Lincoln Road, Great North Road

OPTION THREE:

Central Park Drive, School Road, Edmonton Road

OPTION FOUR:

SH20, Maioro Street, New Windsor Road, Tiverton Road, Wolverton Street, Clark Street, Great North Road, Lincoln Road, Lincoln Road Interchange, SH16

OPTION FIVE:

SH16, Great North Road Interchange, Great North Road, Ash Street, Rata Street, Great North Road

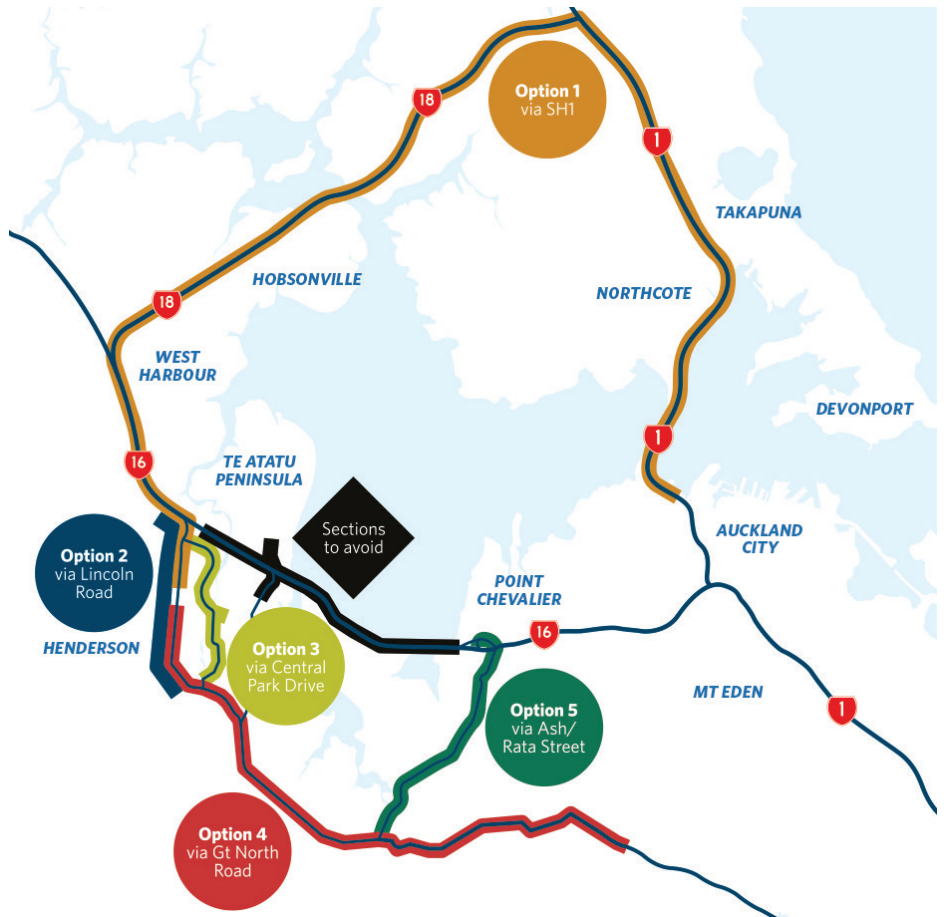

ROADWORKS -

SECTIONS TO AVOID

SH16 between Lincoln Road Interchange and Great North Road Interchange

FOR MORE INFORMATION PLEASE CONTACT

NETTIE BIRD (Stakeholder Liaison Manager)
nettie.bird@fultonhogan.com

Freephone 0800 300 007

www.nzta.govt.nz/projects/wrr