

---

# Community Liaison Group

## Te Atatu Interchange Improvements and Causeway Upgrade Projects

Meeting 10 - 17 February 2015, Pringle Park Bowling Club

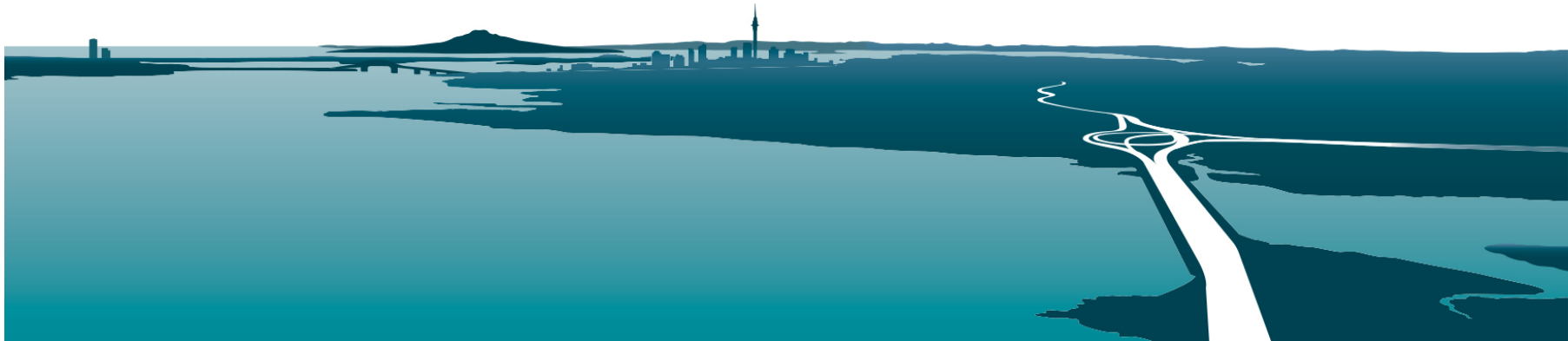



# Agenda

- Welcome and introductions
- 7.00 – 8.00pm
  - Causeway Upgrade Project update
  - Te Atatu Interchange Improvements Project update
  - Questions
- Brief update from Auckland Transport
- Any introductions and agenda requests from the audience?



# Introductions

- Mark Evans, Rex Chaney and Sarah Price  
**Causeway Upgrade Project**
- Brian Robertson, Kevin Stevens and Emma Cushnie  
**Te Atatu Interchange Improvements Project update**
- Dai Bindoff  
**Auckland Transport**

# Northwestern Upgrade and Waterview Connection





# Causeway Upgrade Project update

Mark Evans, Causeway Alliance Project Manager

## Topics for discussion:

- Construction update
- Weeds and pest control
- Environmental legacy outcomes
- Upcoming traffic management



# Construction progress



---

# Whau River bridge





# Patiki Road







# Causeway





# Causeway bridge





# Great North Road Interchange





# Weeds and pest control



# Fire and dust



# Environmental legacy outcomes

1. Environmental improvements
2. Education and information
3. Celebrate culture and heritage
4. Improve access to marine reserve
5. Design initiatives
6. Emerging initiatives

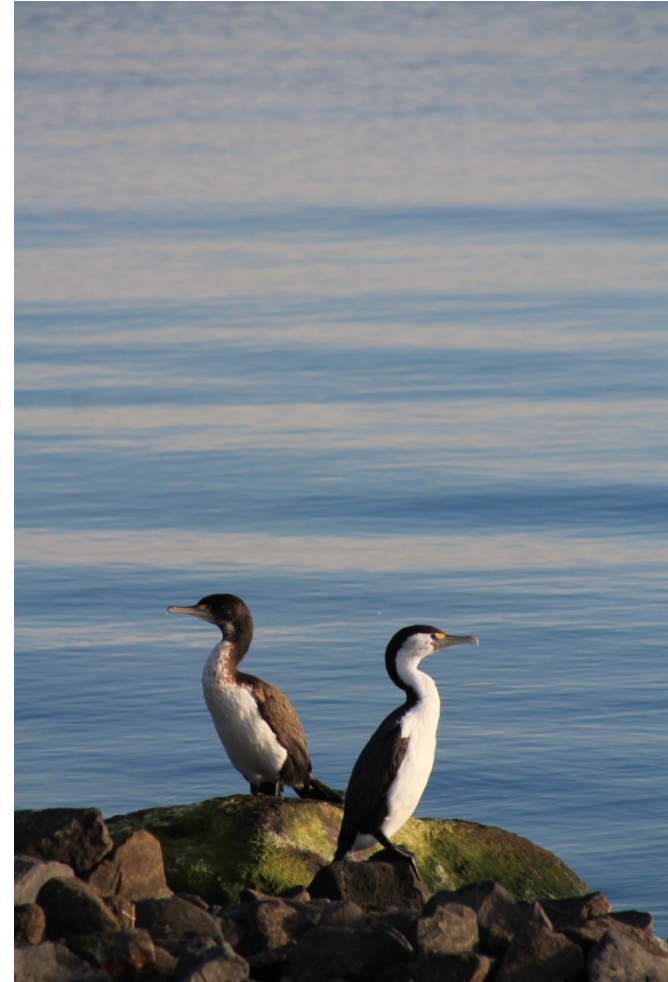

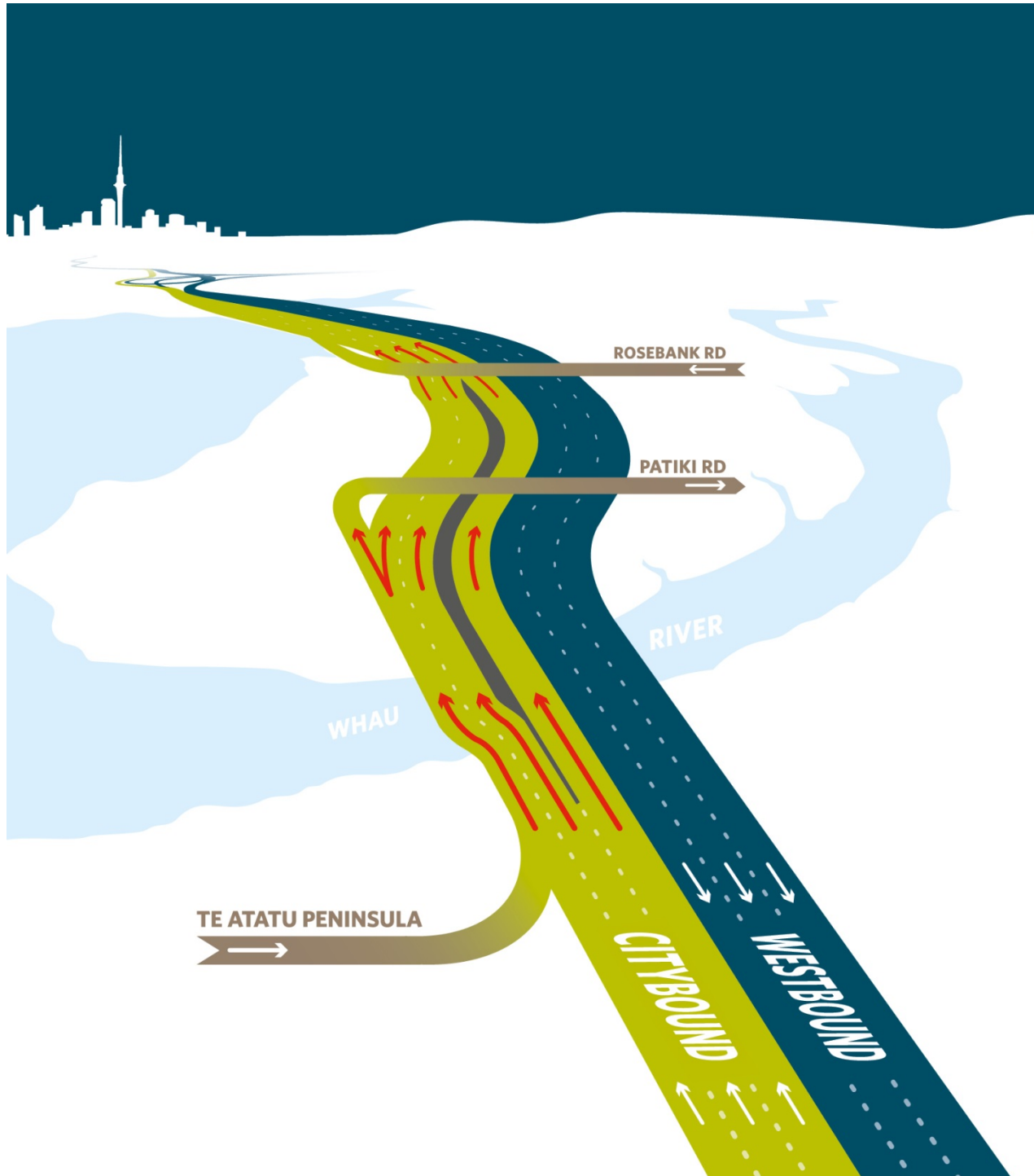



## Key messages

- Stay in your lane for a safe journey
- Choose your correct lane well in advance
- Keep to the left lane for Patiki Road exit
- Stay in lane 1 & 2 if travelling citybound from Te Atatu Peninsula



**Stay in Lane**  
Changes ahead on SH16





---

# Questions

## Causeway Upgrade Project





# Te Atatu Interchange Improvement update

Brian Robertson, Construction Manager

## Topics for discussion:

- Update on project progress
- Upcoming traffic management
- Iwi art in design concepts

---

# Te Atatu Interchange (Jan 2015)



















# Upcoming traffic management

- Intermittent night and weekend closures on Te Atatu Road (not affecting the motorway) – widening/strengthening work on Bridge 1
- Just before Easter citybound on-ramp changes from Peninsula
- Easter weekend Fri 3 Apr – Mon 6 Apr - lift southbound Bridge 2
- After Easter - part weekend closure for widening stitch work on Bridge 1
- Several Pedestrian route changes



# Cycleway westbound exit - mid march 2015





# Titoki St pedestrians – end of Feb



Te Atatu Rd south pedestrian – end of Feb





# Te Atatu Rd Peninsula on-ramp – end March





# Bridge 2 jacking - Easter weekend







## Iwi art in design update

- Agreement reached with Auckland Council, NZ Transport Agency and Iwi on art in underpasses and on bridge balustrades

PEDESTRIAN UNDERPASS APPROACH PERSPECTIVE VIEW (NOT TO SCALE)

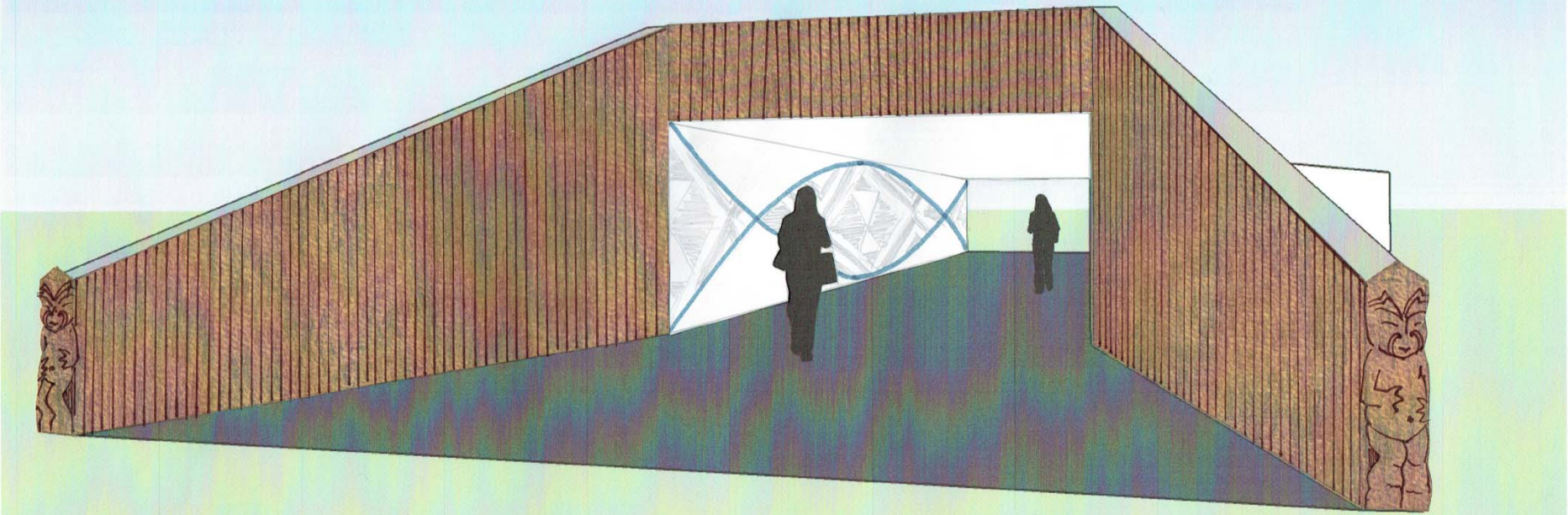

www.beca.com

PEDESTRIAN UNDERPASS LONGITUDINAL VIEW (NOT TO SCALE)

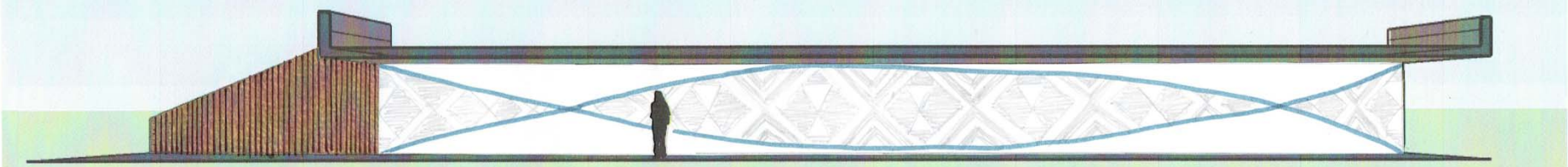

www.fultonhogan.com

ORIGINAL DRAWING IN COLOUR      STAGE 3 DESIGN NOT FOR CONSTRUCTION

No.	Revisions	By	Chk	Appd	Date

Drawing Originator: **Fulton Hogan** Partly Māori

Original Scale (A1): \_\_\_\_\_  
 Reduced Scale (A3): \_\_\_\_\_

Design	Drawn	Checked	Date
R. Ryder / B. Beaman	B. Beaman	L. Cole	19/02/2014

Approved For Construction: \_\_\_\_\_  
 Date: \_\_\_\_\_

Client: **NZ TRANSPORT AGENCY**  
WAKA KOTAHU

Project: **STATE HIGHWAY 16 AND TE ATATU INTERCHANGE**

Title: **PEDESTRIAN UNDERPASS: INDICATIVE WALL ARTWORK DETAIL**

Discipline: **URBAN DESIGN**  
 Drawing No: **3122875-UD-830**  
 Rev: **0**

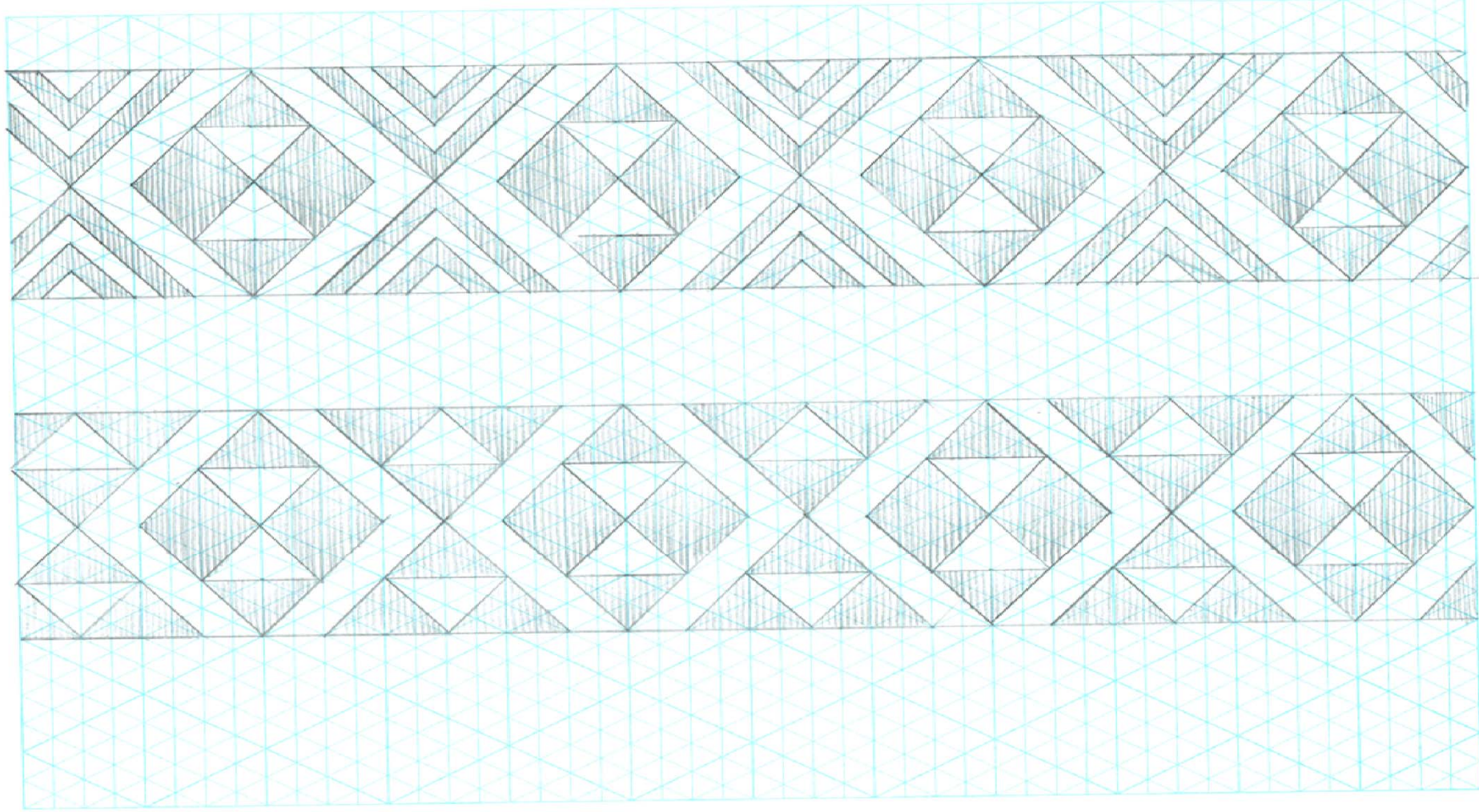

---

# Questions

Te Atatu Interchange Improvements Project





## Where to go for more information

- [nzta.govt.nz/projects/wrr](http://nzta.govt.nz/projects/wrr)
- Causeway News / Te Atatu newsletters
- Next CLG meeting will be **Wednesday 6 May 2015**

### Causeway Alliance

Call: 0800 444 449

Email: [info@sh16causeway.co.nz](mailto:info@sh16causeway.co.nz)

### Te Atatu Interchange Project

Call: 0800 300 007

Nettie Bird and Emma Cushnie

# **Auckland Transport**