

25 August 2022

Updated Addendum for HPMV Permits

This Addendum is issued to High Productivity Motor Vehicle (HPMV) Permit Holders to cover detour route during closure or partial closure of SH6 Rocks Road, Nelson from 25th August until the road is fully re-opened. Through this Addendum, NZTA and Nelson City Council as Road Controlling Authorities, permit vehicles to use the following detour route:

Northbound – Green on map below

Waimea Rd (SH6) – Van Diemen St – Rutherford St – Wellington St – Examiner St – Rutherford St (SH6)

Southbound – Orange on map below

SH6 (Rutherford St) - Rutherford St - Van Diemen St - Waimea Rd (SH6)

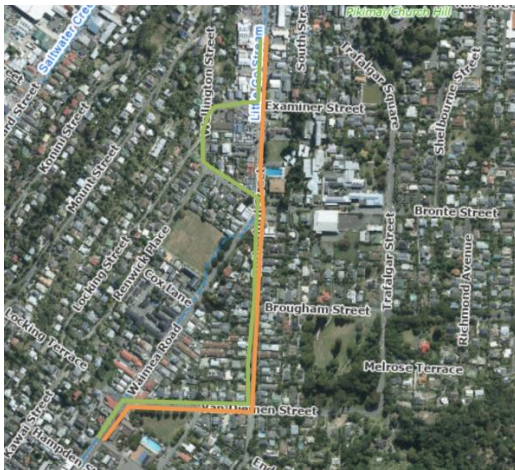

Authorised Issuing Officer

(Signature)

Rachel Field

(Name)

25 August 2022

(Date)

Permit Issuing Officer
(for) NZ Transport Agency
Nelson

(Designation)
(Controlling Authority)
(Location)

