

RCA Pre-approved HPMV Routes

Taup District

Overview

Legend

✗ Bridges Not Permitted To Pass

High productivity motor vehicles (HPMV)
Routes

— Local Road

— Full High Productivity Motor Vehicle Routes
(SH)

— State Highway

--- Territorial Authority Boundary



0 5 km

RCA Pre-approved HPMV Routes

Taup District

Mangakino & Whakamaru

Legend

- ✗ Bridges Not Permitted To Pass
- Local Road
- State Highway
- Territorial Authority Boundary
- - - Boundary

Road/Street Name	Extent of Road/Street
POIHIPI ROAD	Full Length
MCLEAN ROAD	from SH30 to Taupo / Otorohanga district boundary
MCDONALD ROAD	Full Length
PARITANIWHA ROAD	Full Length
RANGINUI ROAD SOUTH	from SH30 to Taupo District boundary
SANDEL ROAD	from SH30 to Mangakino Stream Bridge only (RP 7445m-7456m) DO NOT CROSS Mangakino Stream Bridge
RANGINUI ROAD NORTH	from Waipapa Road to Taupo district boundary
HENDERSON ROAD	Full Length
ARATAKI ROAD	from Henderson Road to SH32
DILLON ROAD	to end of legal road only

* For the list of roads please refer to the index table in the end of the document.

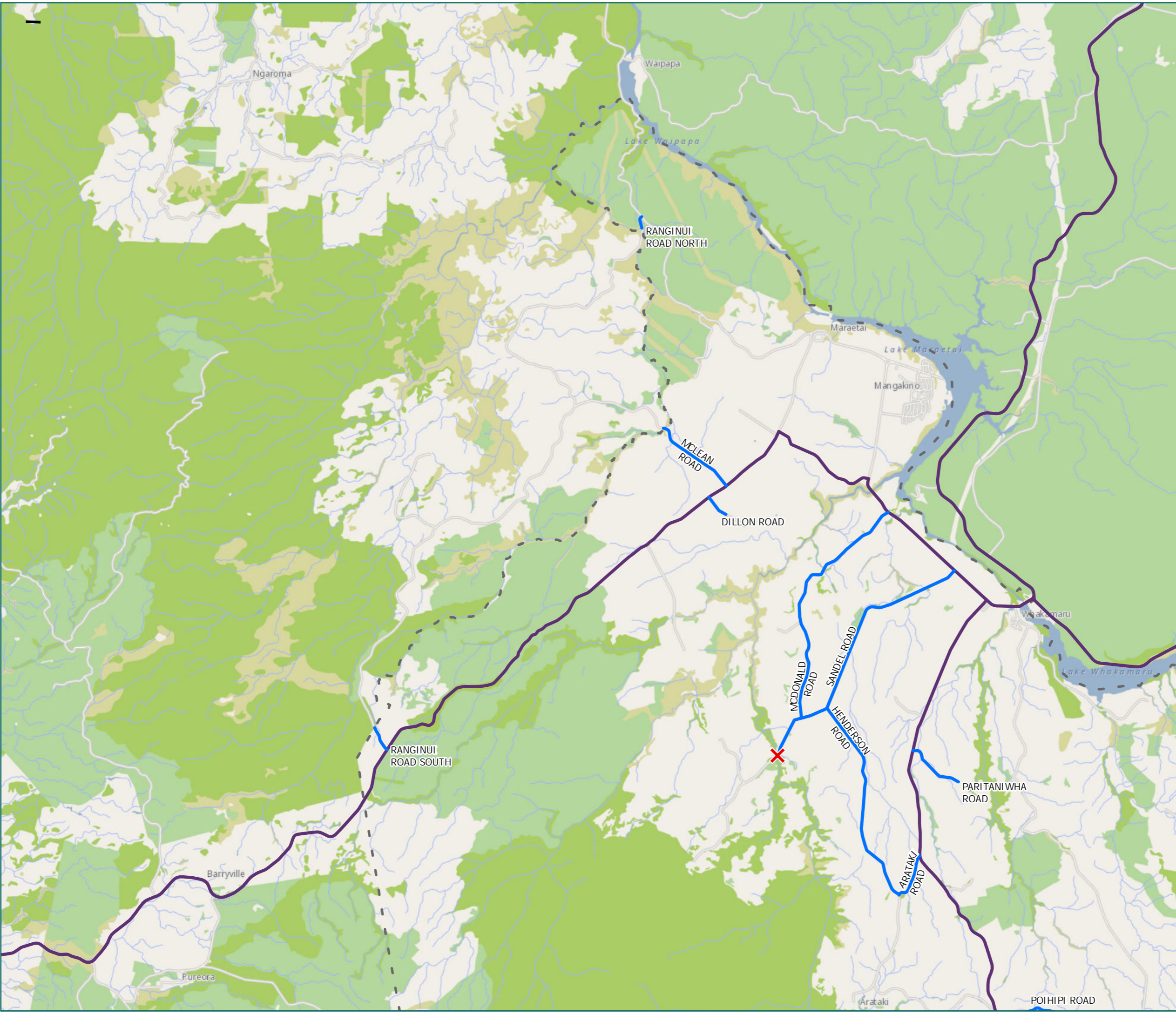
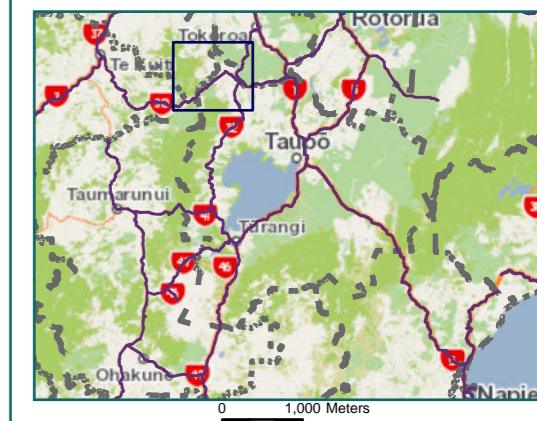

RCA Pre-approved HPMV Routes

Taup District

Maroa & Mokai & Oruanui

Legend

- ✗ Bridges Not Permitted To Pass
- Local Road
- State Highway
- - - Territorial Authority Boundary
- - - Boundary

Road/Street Name	Extent of Road/Street
POIHIPI ROAD	Full Length
FOREST ROAD	Full Length
LINK ROAD TAUPO	Full Length
PALMER MILL ROAD	Full Length
TANGYE ROAD	Full Length
TIROHANGA ROAD	Full Length
TUHINGAMATA ROAD	Full Length
TUTUKAU ROAD	from SH1N to Taupo /Rotorua district boundary — DO NOT CROSS bridge
ORUANUI ROAD	from Tuhingamata Road to SH1N
PAERATA ROAD (SOUTH)	from Forest Rd – first 340m meters only
TIA STREET	Full Length
HANUI ROAD	Full Length
MAROTIRI ROAD	from Poihipi Rd – first 1 km only
PAERATA ROAD (NORTH)	from Tirohanga Rd – first 6.2kms only

* For the list of roads please refer to the index table in the end of the document.

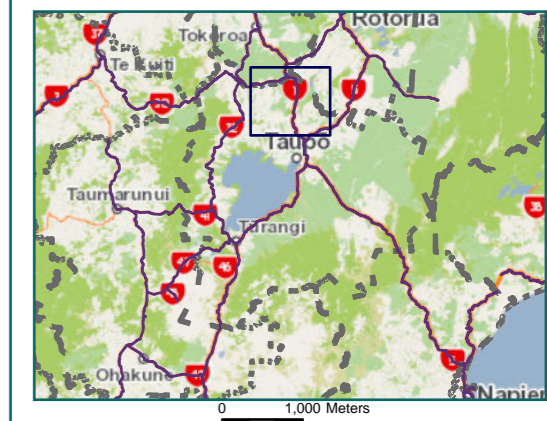

RCA Pre-approved HPMV Routes

Taup District

Ohaaki

Legend

- Local Road
- State Highway
- Territorial Authority
- Boundary

Road/Street Name	Extent of Road/Street
BROADLANDS ROAD	from Miro Street to Taup / Rotorua district boundary
OHAAKI ROAD	from SH5 to Taup /Rotorua district boundary
WHITE ROAD	Full Length
TIVERTON DOWNS	Full Length

* For the list of roads please refer to the index table in the end of the document.

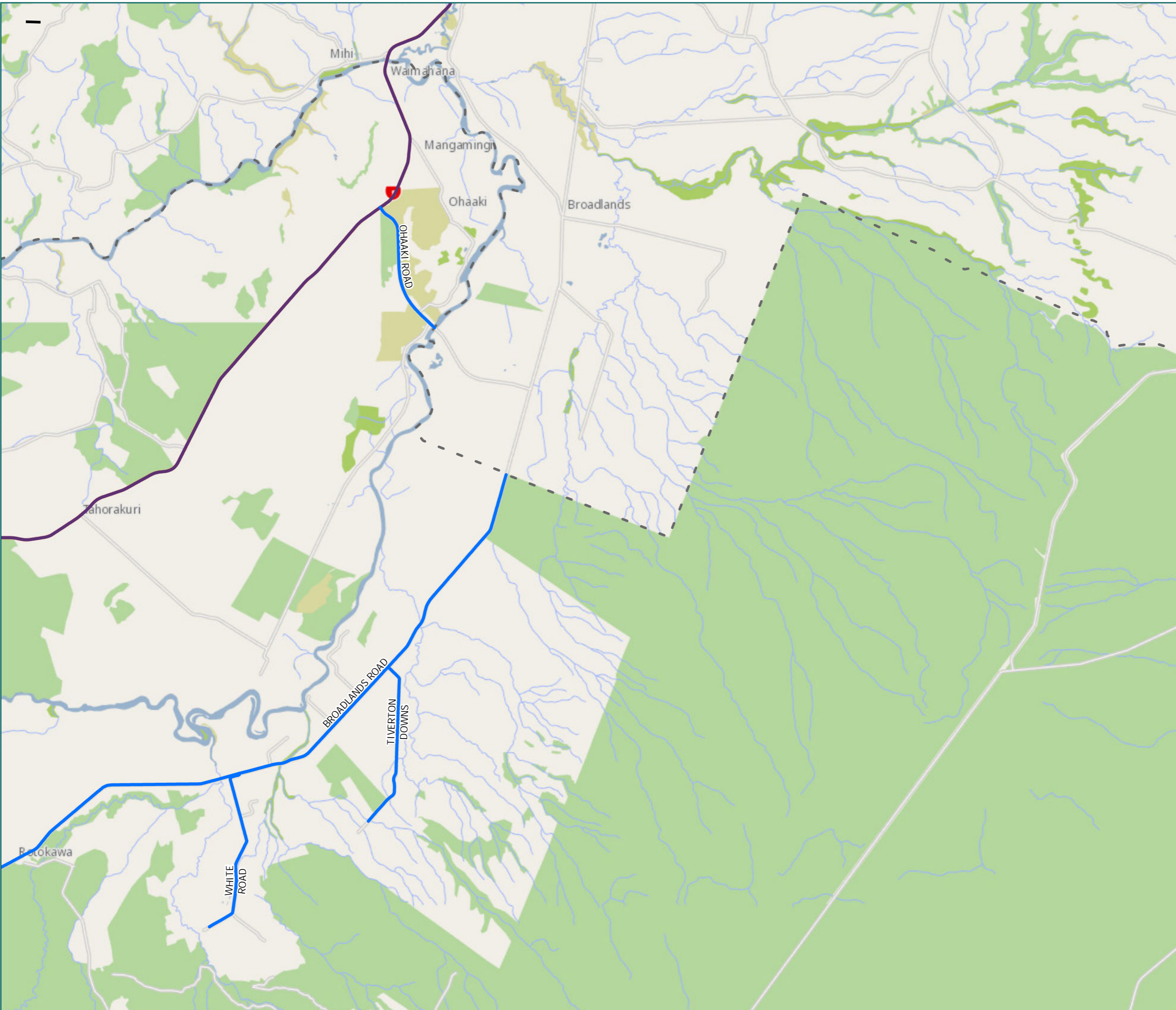
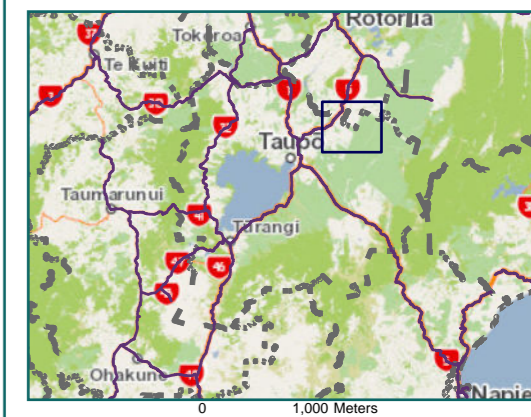

RCA Pre-approved HPMV Routes

Taup District

Tihoi & Arataki

Legend

- Local Road
- State Highway
- Territorial Authority
- Boundary

Road/Street Name	Extent of Road/Street
POIHIPI ROAD	Full Length
WAIMANOA ROAD	Full Length
KAKAHO ROAD	Full Length
WHANGAMATA ROAD	from SH32 to # 2500 Whangamata Road
MAROTIRI ROAD	from Poihipi Rd - first 1 km only

* For the list of roads please refer to the index table in the end of the document.

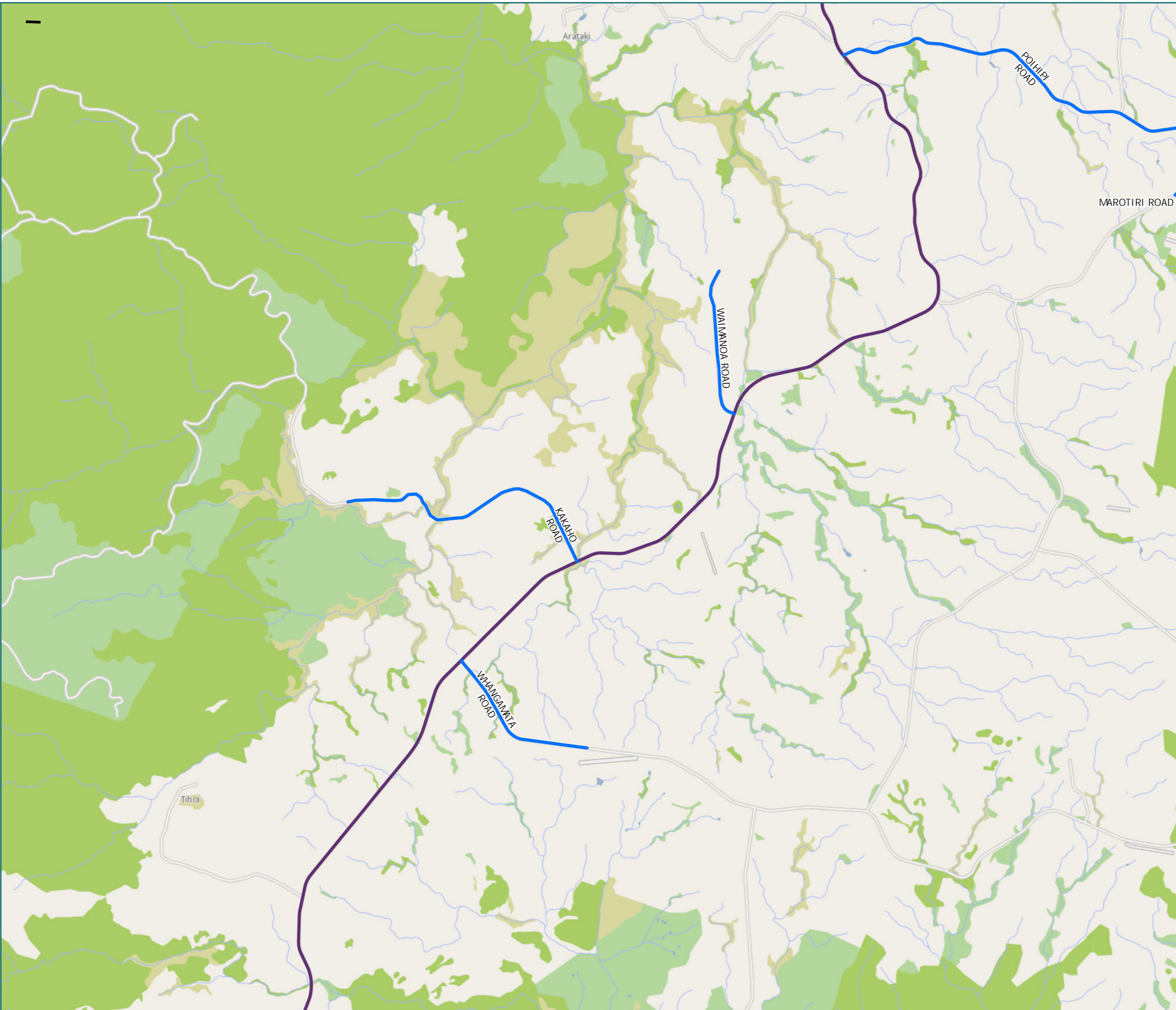
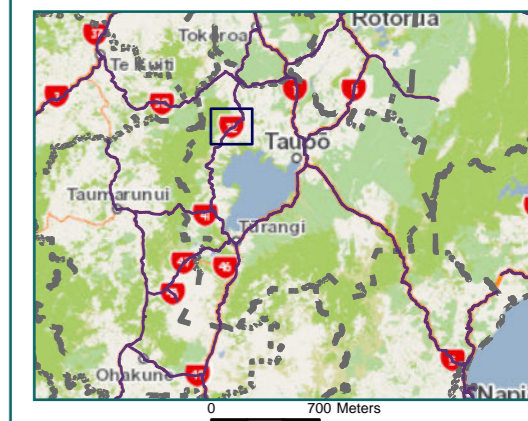

RCA Pre-approved HPMV Routes

Taup District

Wairakei

Legend

- Local Road
- State Highway
- Territorial Authority Boundary
- Boundary

Road/Street Name	Extent of Road/Street
CENTENNIAL DRIVE	Full Length
POIHIPI ROAD	Full Length
BROADLANDS ROAD	from Mro Street to Taupo / Rotorua district boundary
LINK ROAD TAUPO	Full Length
TUHINGAMATA ROAD	Full Length
TUKAIRANGI ROAD	from Poihipi Road to No. 696 Tukairangi Road
ORUANUI ROAD	from Poihipi Road to Link Road
DELANY DRIVE	Includes access road from Delany Drive to entry of Contact Energy Ltd parcel (2/131 Centennial Dr)

* For the list of roads please refer to the index table in the end of the document.

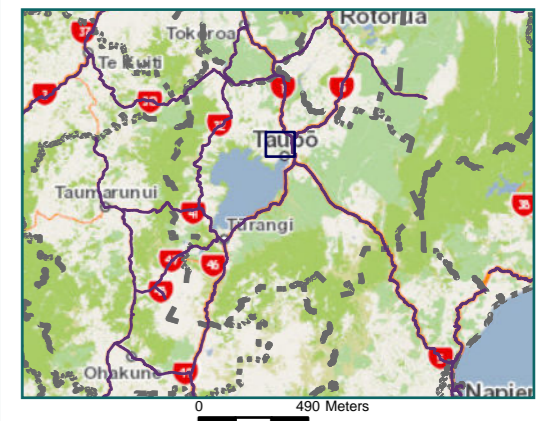

RCA Pre-approved HPMV Routes

Taup District

Aratiatia & Rotokawa

Legend

- Local Road
- State Highway
- Territorial Authority / Rotorua district boundary
- Boundary

Road/Street Name	Extent of Road/Street
CENTENNIAL DRIVE	Full Length
BROADLANDS ROAD	from Miro Street to Taupo / Rotorua district boundary
ARATIATIA ROAD	From Rakaunui Road to Rapids Road
PALMER MILL ROAD	Full Length
RAKAUNUI ROAD	Full Length
RAPIDS ROAD	from Aratiatia Road to Mercury Power Station entrance
VIEW ROAD	Full Length

* For the list of roads please refer to the index table in the end of the document.

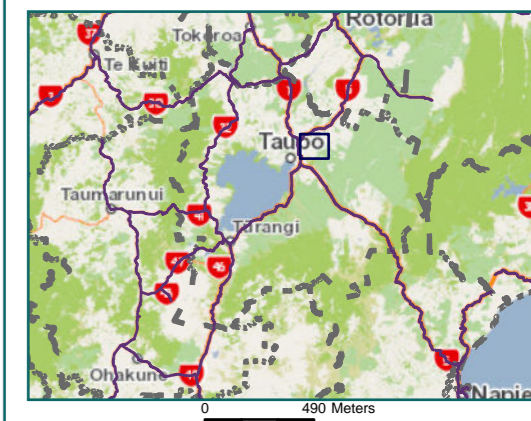

RCA Pre-approved HPMV Routes

Taup District

Hilltop

Legend

- Local Road
- State Highway
- Territorial Authority
- Boundary

Road/Street Name	Extent of Road/Street
CROWN ROAD	from Mro Street to Napier Road
MANUKA STREET	Full Length
BROADLANDS ROAD	from Mro Street to Taup / Rotorua district boundary
MAHOE STREET	Full Length
ASHWOOD AVENUE	Full Length
CLARET ASH DRIVE	Full Length
RAYWOOD CRESCENT	Full Length
MRO STREET TAUPO	Full Length
NAPIER ROAD	from SH1N/SH5 roundabout to No. 151 Napier St (access Stag Park)
KEEHAN DRIVE	Full Length
MATAI STREET TAUPO	from SH30 to Mangakino Stream Bridge only (RP 7445m-7456m) — DO NOT CROSS Mangakino Stream Bridge
TAUHARA ROAD	from Broadlands Rd to No. 235 Tauhara Rd

* For the list of roads please refer to the index table in the end of the document.

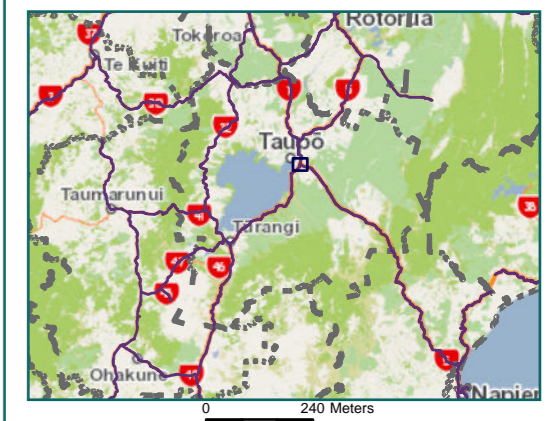

RCA Pre-approved HPMV Routes

Taup District

Turangi

Legend

- Local Road
- State Highway
- Territorial Authority
- Boundary

Road/Street Name	Extent of Road/Street
ATIRAU ROAD	From SH41 to No. 111 Atirau Road (Z Station)
NGAWAKA PLACE	from BP site exit to Te Rangitautahanga Road
PIHANGA ROAD	Full length
TE RANGITAUTAHANGA ROAD (NORTH)	Road from P hanga Road to No. 261 Te Rangitautahanga Road (access BP)
TE RANGITAUTAHANGA ROAD (SOUTH)	from Ngawaka Place to Pihanga Road
PIHANGA/TE RANGITAUTAHANGA RD ROUNDABOUT	Full length

* For the list of roads please refer to the index table in the end of the document.

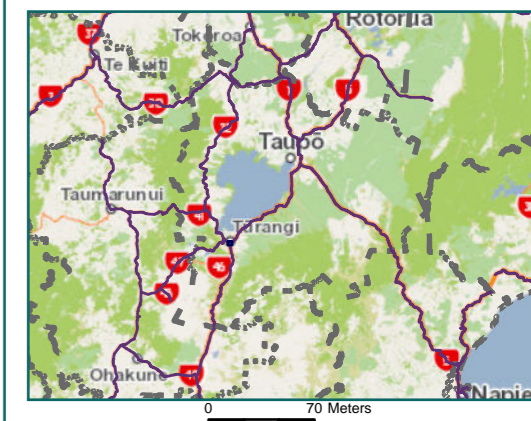

Taup District Map Index Page

Route Name	Page
ARATAKI ROAD from Henderson Road to SH32	1
ARATIATIA ROAD From Rakaunui Road to Rapids Road	6
ASHWOOD AVENUE (Full Length)	7
ATIRAU ROAD From SH41 to No. 111 Atirau Road (Z Station)	8
BROADLANDS ROAD from Miro Street to Taup /Rotorua district boundary	3
CENTENNIAL DRIVE (Full Length)	5
CLARET ASH DRIVE (Full Length)	7
CROWN ROAD from Miro Street to Napier Road	7
DELANY DRIVE Includes access road from Delany Drive to entry of Contact Energy Ltd parcel (2/131 Centennial Dr)	5
DILLON ROAD to end of legal road only	1
FOREST ROAD (Full Length)	2
HANUI ROAD (Full Length)	2
HENDERSON ROAD (Full Length)	1
KAKAHO ROAD (Full Length)	4
KEEHAN DRIVE (Full Length)	7
LINK ROAD TAUPO (Full Length)	2
MAHOE STREET (Full Length)	7
MANUKA STREET (Full Length)	7
MAROTIRI ROAD from Poihipi Rd - first 1 km only	4
MATAI STREET TAUPO from SH30 to Mangakino Stream Bridge only (RP 7445m-7456m)	7
MCDONALD ROAD (Full Length)	1
MCLEAN ROAD from SH30 to Taup /Otorohanga district boundary	1
MIRO STREET TAUPO (Full Length)	7
NAPIER ROAD from SH1N/SH5 roundabout to No. 151 Napier St (access Stag Park)	7
NGAWAKA PLACE from BP site exit to Te Rangitautahanga Road	8
OHAAKI ROAD from SH5 to Taup /Rotorua district boundary	3
ORUANUI ROAD from Poihipi Road to Link Road	5
ORUANUI ROAD from Tuhingamata Road to SH1N	2
PAERATA ROAD (NORTH) from Tirohanga Rd - first 6.2kms only	2
PAERATA ROAD (SOUTH) from Forest Rd - first 340m meters only	2
PALMER MILL ROAD (Full Length)	2
PARITANIWHA ROAD (Full Length)	1

Route Name	Page
PIHANGA ROAD (full length)	8
POIHIPI ROAD (Full Length)	2
RAKAUNUI ROAD (Full Length)	6
RANGINUI ROAD NORTH from Waipapa Road to Taup district boundary	1
RANGINUI ROAD SOUTH from SH30 to Taup District boundary	1
RAPIDS ROAD from Aratiatia Road to Mercury Power Station entrance	6
RAYWOOD CRESCENT (Full Length)	7
SANDEL ROAD from SH30 to Mangakino Stream Bridge only (RP 7445m-7456m) DO NOT CROSS Mangakino Stream Bridge	1
TANGYE ROAD (Full Length)	2
TAUHARA ROAD from Broadlands Rd to No. 235 Tauhara Rd	7
TE RANGITAUTAHANGA ROAD (NORTH) from P hanga Road to No. 261 Te Rangitautahanga Road (access BP)	8
TE RANGITAUTAHANGA ROAD (SOUTH) from Ngawaka Place to Pihanga Road	8
TIA STREET (Full Length)	2
TIROHANGA ROAD (Full Length)	2
TIVERTON DOWNS (Full Length)	3
TUHINGAMATA ROAD (Full Length)	2
TUKAIRANGI ROAD from Poihipi Road to No. 696 Tukairangi Road	5
TUTUKAU ROAD from SH1N to Taup /Rotorua district boundary — DO NOT CROSS bridge	2
VIEW ROAD (Full Length)	6
WAIMANOA ROAD (Full Length)	4
WHANGAMATA ROAD from SH32 to # 2500 Whangamata Road	4
WHITE ROAD (Full Length)	3