







RCA Pre-approved HPMV Routes

South Wairarapa District

Overview

Legend

-  Bridges Not Permitted To Pass
-  High productivity motor vehicles (HPMV) Routes
-  Local Road
-  Full High Productivity Motor Vehicle Routes (SH)
-  State Highway
-  Territorial Authority Boundary

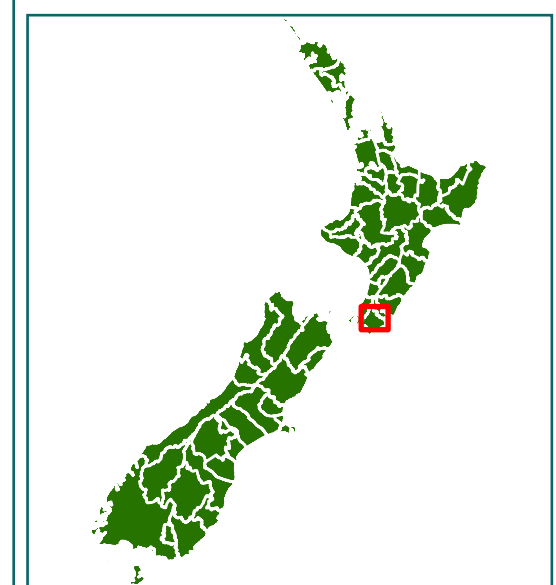

RCA Pre-approved HPMV Routes

South Wairarapa District

Greytown

Legend

- Local Road
- State Highway
- Territorial Authority
- Boundary

Page 1 of 10

Road/Street Name	Extent of Road/Street
AHIKOUKA RD	Full length
FABIANS RD	Full length
PAPAWAI RD	from SH2 to Fabians Rd
BIDWILLS CUTTING ROAD	from SH2 to No. 312 Bidwells Cutting Rd

* For the list of roads please refer to the index table in the end of the document.

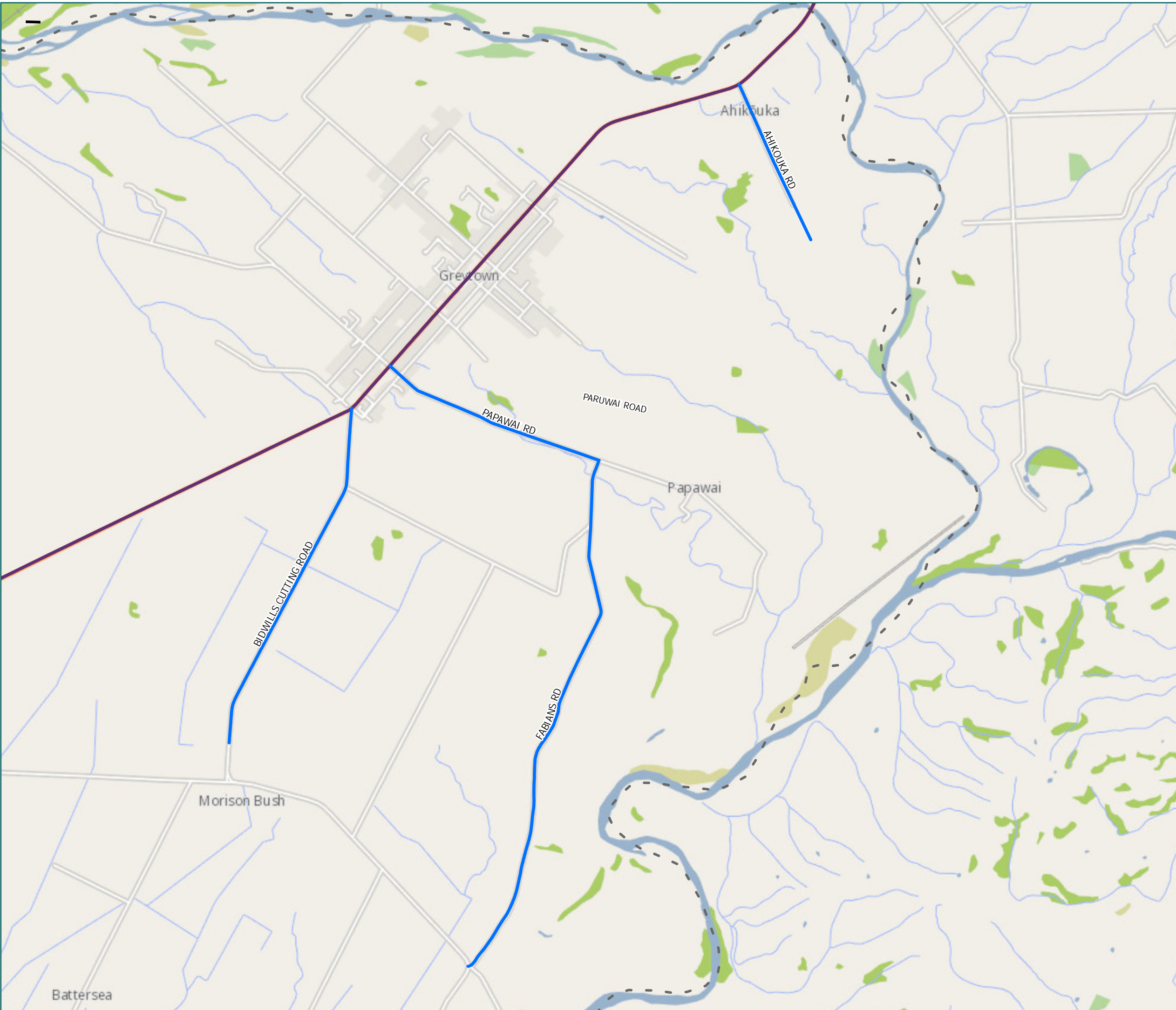

RCA Pre-approved HPMV Routes

South Wairarapa District

Featherston

Legend

- Local Road
- State Highway
- Territorial Authority
- Boundary

Page 2 of 10

Road/Street Name	Extent of Road/Street
BOUNDARY RD	from SH2 to Davis Sawmill only
HARRISON ST	from Boundary Rd to No. 70-72 Harrison St (Ravensdown)
KAHUTARA RD	from SH53 to East West Access Rd
MOORE ST	from SH2 to Western Lake Rd
NO1 LINE	from SH53 to SH2
WESTERN LAKE RD	from Mboore St, Featherston to Wairongomai River Bridge RP 21.8 - DO NOT CROSS bridge

* For the list of roads please refer to the index table in the end of the document.

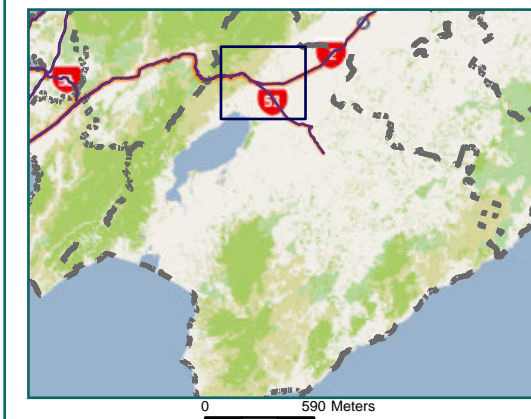

RCA Pre-approved HPMV Routes

South Wairarapa District

Cross creek

Legend

- ✗ Bridges Not Permitted To Pass
- Local Road
- Territorial Authority Boundary

Page 3 of 10

Road/Street Name	Extent of Road/Street
KAHUTARA RD	from SH53 to East West Access Rd
WESTERN LAKE RD	from Mbores St, Featherston to Wairongomai River Bridge RP 21.8 - DO NOT CROSS bridge

* For the list of roads please refer to the index table in the end of the document.

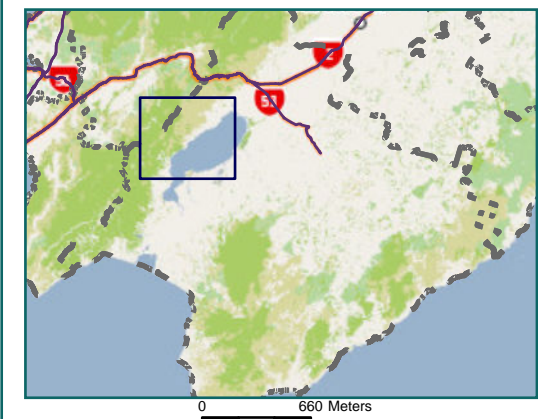

RCA Pre-approved HPMV Routes

South Wairarapa District

Kohunui & Pirinoa

Legend

- ✗ Bridges Not Permitted To Pass
- Territorial Authority Boundary
- Local Road

Road/Street Name	Extent of Road/Street
EAST-WEST ACCESS RD	Full length
KUMENGA RD	Full length
TE HOPAI RD	Full length
YERONGA RD	Full length
WARRENS RD	Full length
KAHUTARA RD	from SH53 to East West Access Rd
WESTERN LAKE RD	from Mbore St, Featherston to Wairongomai River Bridge RP 21.8 - DO NOT CROSS bridge
LAKE FERRY RD	from Jellicoe Rd to Warrens Rd

* For the list of roads please refer to the index table in the end of the document.

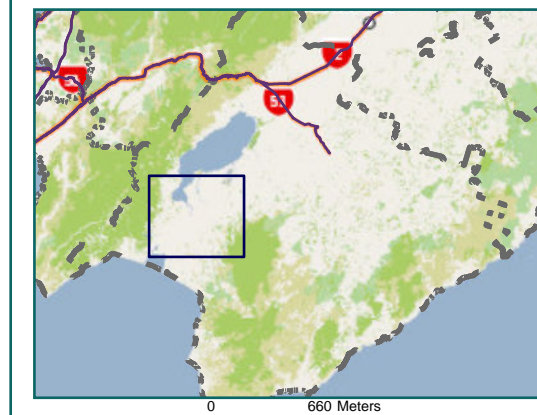

RCA Pre-approved HPMV Routes

South Wairarapa District

Kahutara

Legend

- Local Road
- State Highway
- Territorial Authority
- Boundary

Road/Street Name	Extent of Road/Street
DRY RIVER RD	Full length
MAHAKI RD	Full length
KAHUTARA RD	from SH53 to East West Access Rd
LAKE FERRY RD	from Jellicoe Rd to Warrens Rd

* For the list of roads please refer to the index table in the end of the document.

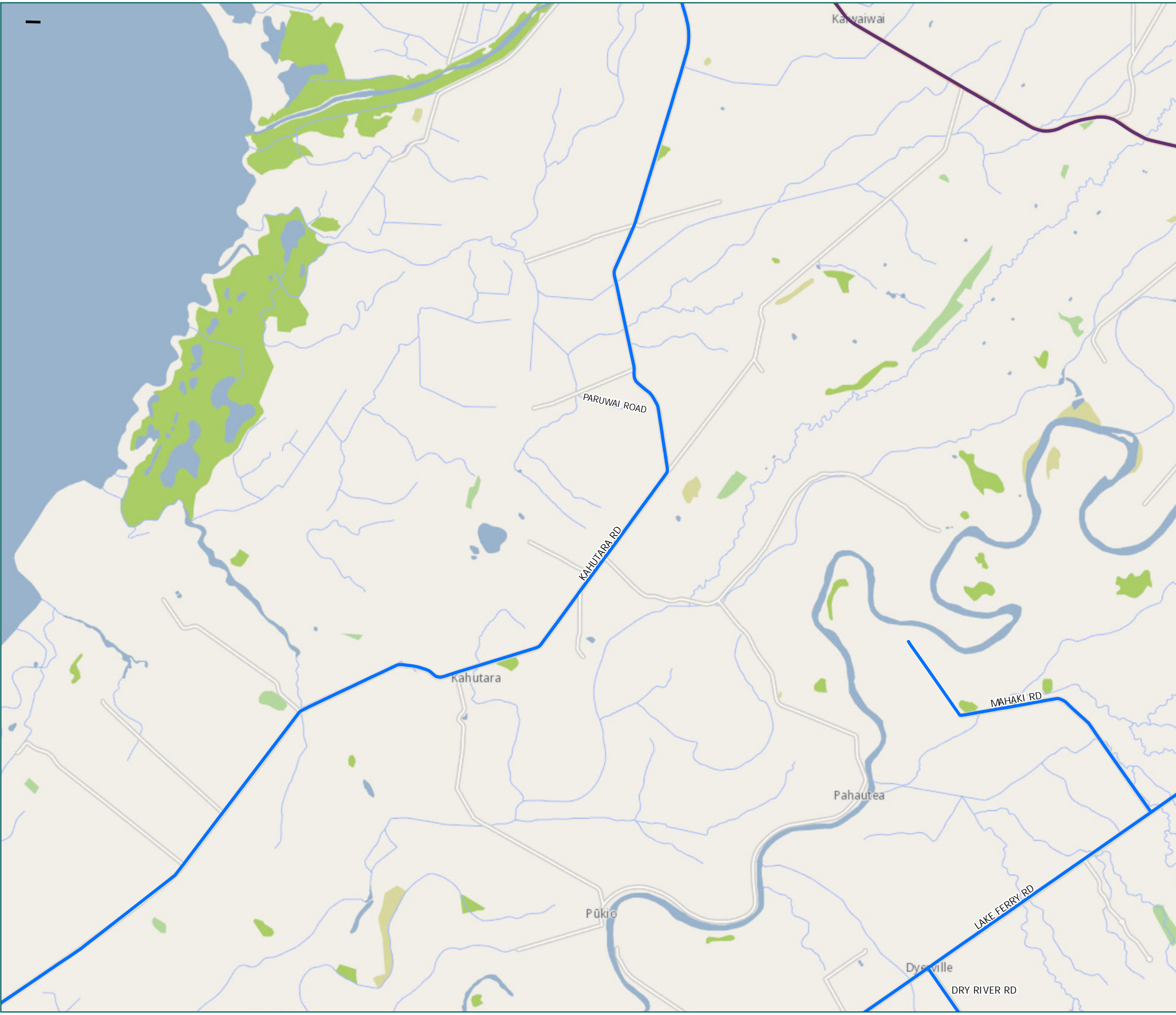



RCA Pre-approved HPMV Routes

South Wairarapa District

South Pukio

Legend

- Local Road
- Territorial Authority Boundary

Road/Street Name	Extent of Road/Street
DRY RIVER RD	Full length
KAHUTARA RD	from SH53 to East West Access Rd
LAKE FERRY RD	from Jellicoe Rd to Warrens Rd

* For the list of roads please refer to the index table in the end of the document.

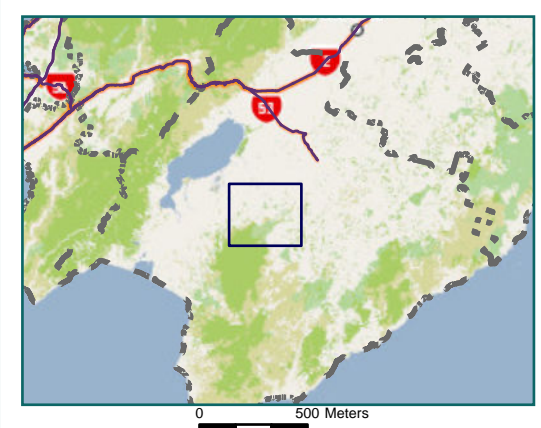

RCA Pre-approved HPMV Routes

South Wairarapa District

Martinborough

Legend

- Local Road
- State Highway
- Territorial Authority
- Boundary

Road/Street Name	Extent of Road/Street
HINEKURA RD	Full length
MAHAKI RD	Full length
TE MJUNA RD	Full length
WHITE ROCK RD	from Jellico St to Cape River Rd only - DO NOT enter Cape River Rd
REGENT ST	from Dublin St to Oxford St
DUBLIN ST	from Princess St to Regent St
JELlicOE ST	from Dublin St to Lake Ferry Rd
OXFORD ST	from Regent St to Todds Rd
PRINCESS ST	from SH53 to Ponatahi Rd (Council boundary)
TODDS RD	from Oxford St to Hinakura Rd
LAKE FERRY RD	from Jellicoe Rd to Warrens Rd
PONATAHI RD	from Princess Street to CDC Bdy
NEW YORK ST	from Princess St to Todds Road
PRINCESS ST	from SH 53 to Dublin Street

* For the list of roads please refer to the index table in the end of the document.

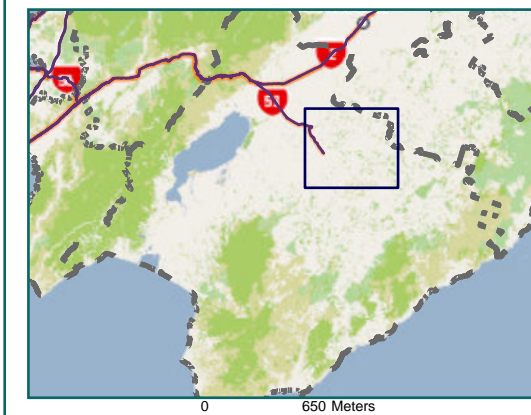

RCA Pre-approved
HPMV Routes
South Wairarapa District
South Martinborough

Legend

- Local Road
- Territorial Authority
- Boundary

Road/Street Name	Extent of Road/Street
TE MUJA RD	Full length
WHITE ROCK RD	from Jellico St to Cape River Rd only - DO NOT enter Cape River Rd

* For the list of roads please refer to the index table in the end of the document.

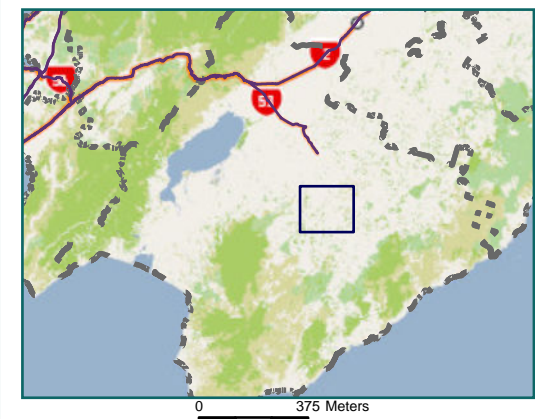

RCA Pre-approved
HPMV Routes
South Wairarapa District
Hikawera & Hinakura

Legend

- Local Road
- Territorial Authority
- Boundary

Road/Street Name	Extent of Road/Street
HINEKURA RD	Full length
BUSH GULLY RD	Full length

* For the list of roads please refer to the index table in the end of the document.

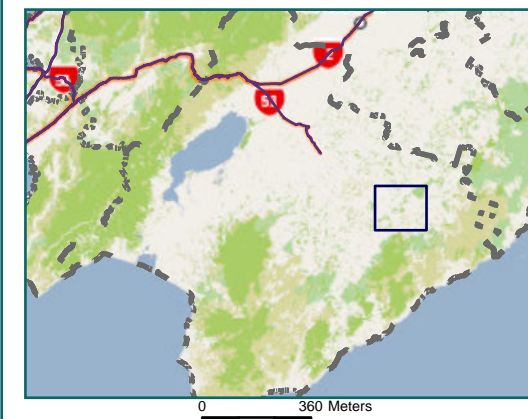

RCA Pre-approved HPMV Routes

South Wairarapa District

Tuturumuri

Legend

- ✗ Bridges Not Permitted To Pass
- Local Road
- Territorial Authority
- Boundary

Road/Street Name	Extent of Road/Street
WHITE ROCK RD	from Jellico St to Cape River Rd only - DO NOT enter Cape River Rd
RANGE RD	from White Rock Rd to Paruwai Rd
PARUWAI RD	from Range Rd to M kara River Bridge - DO NOT CROSS bridge

* For the list of roads please refer to the index table in the end of the document.

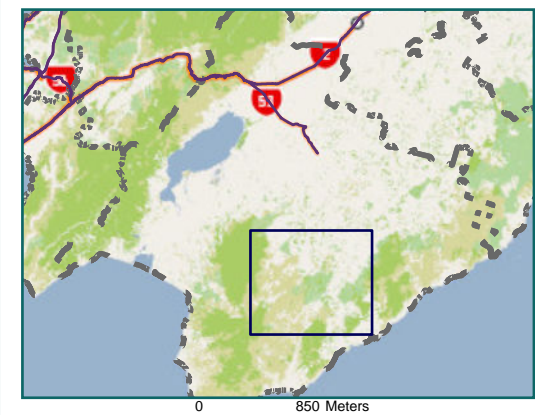

South Wairarapa District Map Index Page

Route Name	Page
AHIKOUKA RD (Full length)	1
BIDWILLS CUTTING ROAD from SH2 to No. 312 Bidwells Cutting Rd	1
BOUNDARY RD from SH2 to Davis Sawmill only	2
BUSH GULLY RD (Full length)	9
DRY RIVER RD (Full length)	6
DUBLIN ST from Princess St to Regent St	7
EAST-WEST ACCESS RD (Full length)	4
FABIANS RD (Full length)	1
HARRISON ST from Boundary Rd to No. 70-72 Harrison St (Ravensdown)	2
HINEKURA RD (Full length)	9
JELlicOE ST from Dublin St to Lake Ferry Rd	7
KAHUTARA RD from SH53 to East West Access Rd	2
KUMENGA RD (Full length)	4
LAKE FERRY RD from Jellicoe Rd to Warrens Rd	4
MAHAKI RD (Full length)	5
MOORE ST from SH2 to Western Lake Rd	2
NEW YORK ST from Princess St to Todds Road	7
NO1 LINE from SH53 to SH2	2
OXFORD ST from Regent St to Todds Rd	7
PAPAWAI RD from SH2 to Fabians Rd	1
PARUWAI RD from Range Rd to M kara River Bridge - DO NOT CROSS bridge	10
PONATAHI RD from Princess Street to CDC Bdy	7
PRINCESS ST from SH 53 to Dublin Street	7
PRINCESS ST from SH53 to Ponatahi Rd (Council boundary)	7
RANGE RD from White Rock Rd to Paruwai Rd	10
REGENT ST from Dublin St to Oxford St	7
TE HOPAI RD (Full length)	4
TE MUNA RD (Full length)	7
TODDS RD from Oxford St to Hinakura Rd	7
WARRENS RD (Full length)	4
WESTERN LAKE RD from Moore St, Featherston to Wairongomai River Bridge RP 21.8 - DO NOT CROSS bridge	3
WHITE ROCK RD from Jellico St to Cape River Rd only - DO NOT enter Cape River Rd	8

Route Name	Page
YERONGA RD (Full length)	4
