

RCA Pre-approved HPMV Routes

Timaru District

Overview

Legend

High productivity motor vehicles (HPMV)
Routes

— Local Road

Full High Productivity Motor Vehicle Routes
(SH)

— State Highway

- - Territorial Authority Boundary

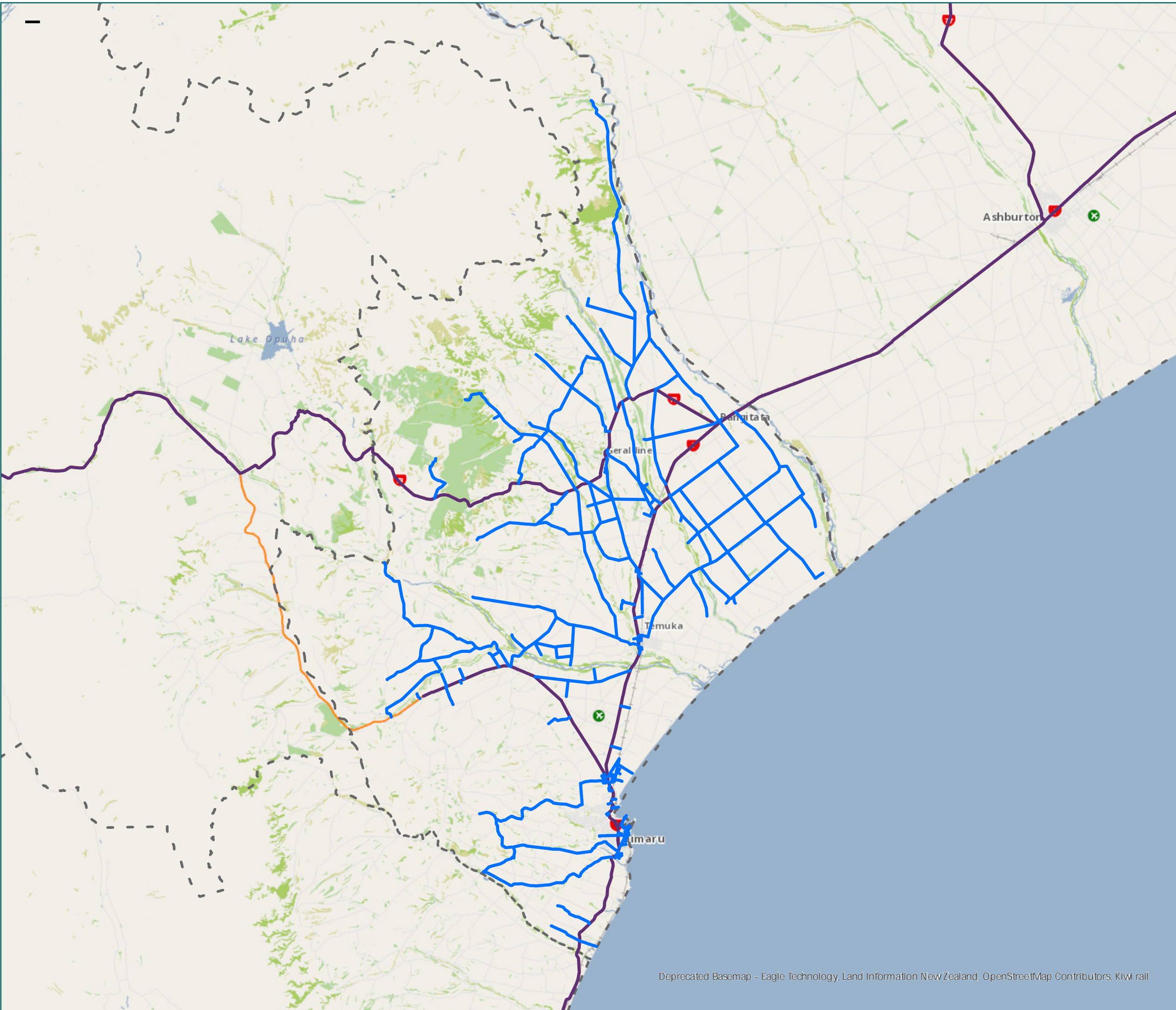

RCA Pre-approved HPMV Routes

Timaru District Pareora

- Legend
- Local Road
 - State Highway
 - Territorial Authority Boundary

Page 1 of 20

Road/Street Name	Extent of Road/Street
CAMPBELL ROAD	Full length
POOKE ROAD	Full length
THE AVENUE	Full length

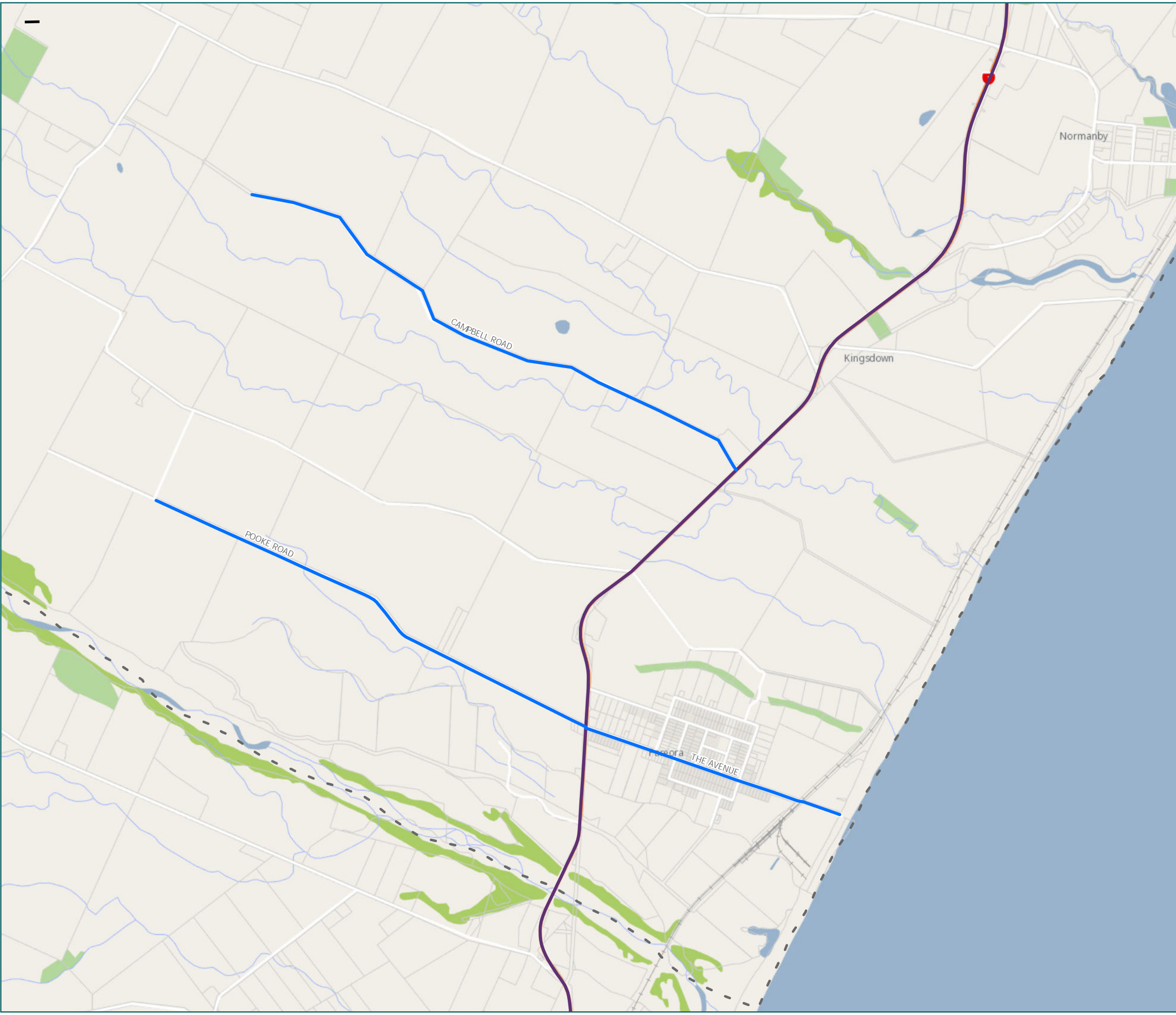

* For the list of roads please refer to the index table in the end of the document.

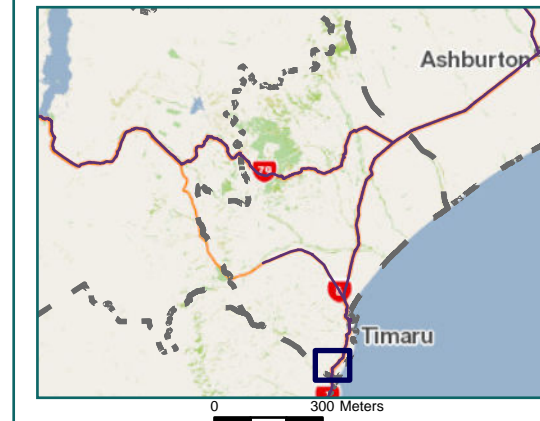

RCA Pre-approved HPMV Routes Timaru District Claremont

Legend

- Local Road
- Territorial Authority Boundary

Page 2 of 20

Road/Street Name	Extent of Road/Street
BEACONSFIELD ROAD	Full length
BROCKLEY ROAD	from Claremont Rd to Rosebrook Rd
CLAREMONT ROAD	from Brockley Rd to Taiko Rd
FAIRVIEW ROAD	Full length
GLENITI ROAD	from Pages Road to Hadlow Rd
HOLME STATION ROAD	from Pareora River Bridge Abutment to Fairview Rd
KELLANDS HILL ROAD	Full length
PAGES ROAD	from Kellands Hill Rd to Gleniti Rd
ROSEBROOK ROAD	from Gleniti Rd to Brockley Rd
TAIKO ROAD	from Fairview Rd to Cliffs Rd

* For the list of roads please refer to the index table in the end of the document.

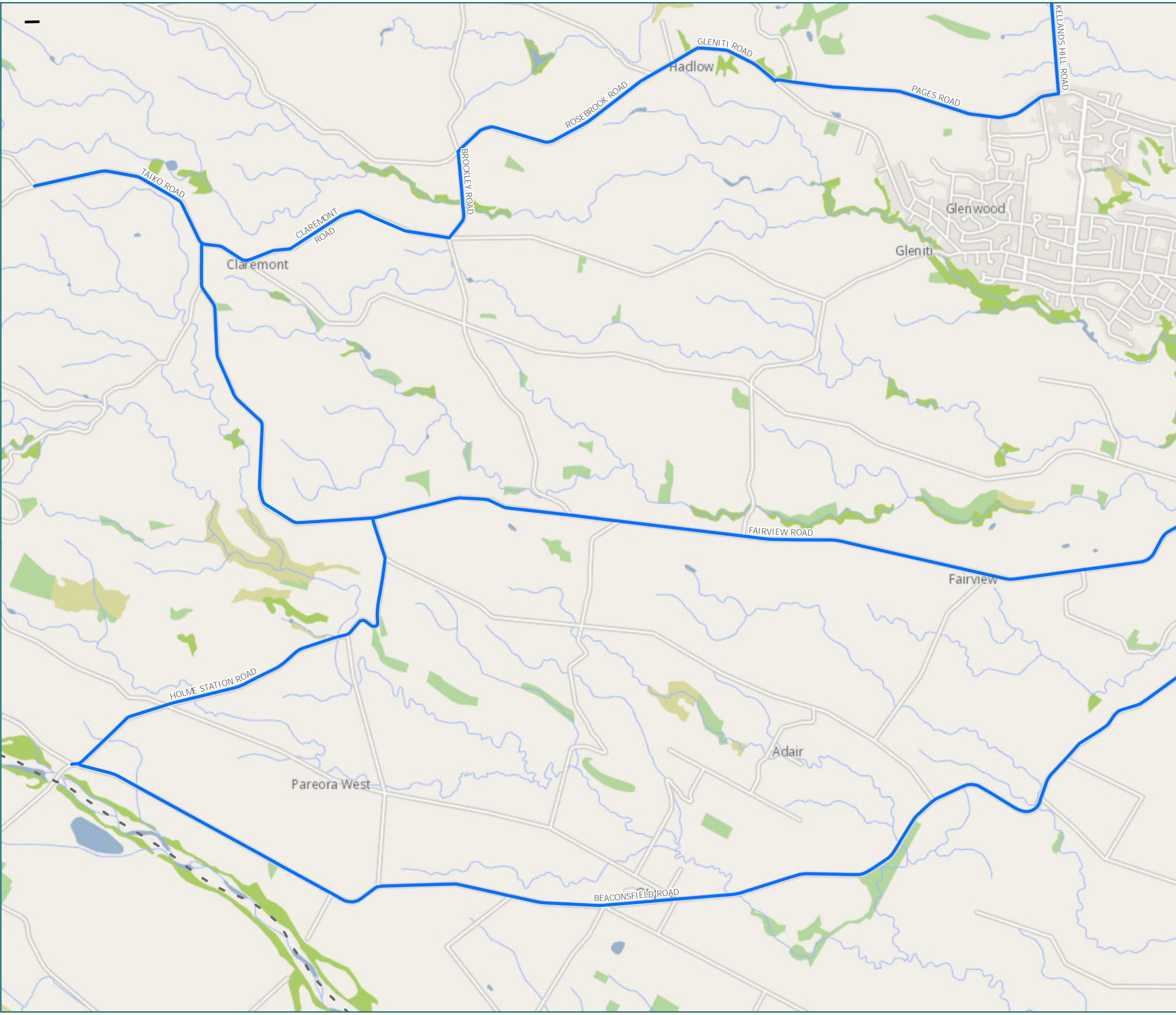
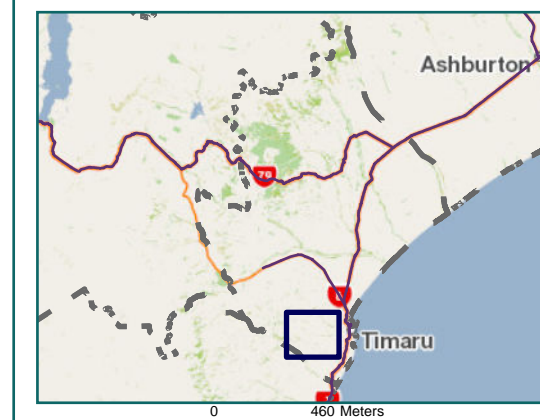

RCA Pre-approved HPMV Routes

Timaru District

Watlington & Kensington

- Legend
- Local Road
 - State Highway
 - Territorial Authority Boundary

Road/Street Name	Extent of Road/Street
BEACONSFIELD ROAD	Full length
BROWNE STREET	from King St to Countdown Loading entrance
COONOR ROAD	Full length
FAIRVIEW ROAD	Full length
HEATON STREET	from Stafford St to Hayes St
HIGH STREET	from King St to Couplands entrance
KING STREET (TIMARU)	from SH1 to Stafford St
LECKIE STREET	Full length
MLL STREET	Full length
NORTH STREET (TIMARU)	from No. 211 North St to Turnbull St
OTIPIUA ROAD	from Coonor Rd to SH1
QUEEN STREET	from King St to Timaru Hospital
REDRUTH STREET	Full length
ROTHWELL STREET	Full length
SHAW STREET	Full length
SIMMONS STREET	Full length
STAFFORD STREET	from King St to North St

* For the list of roads please refer to the index table in the end of the document.

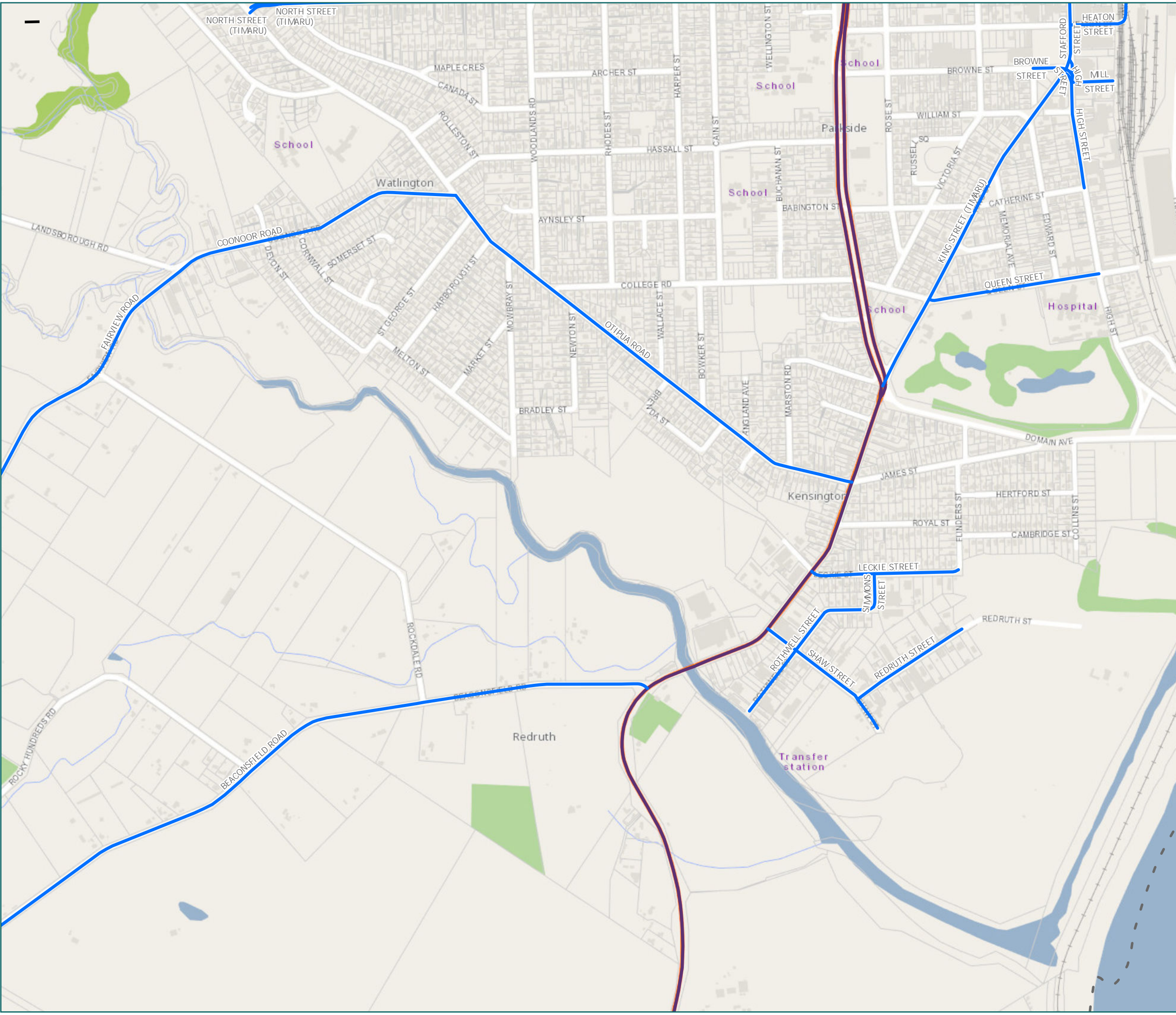
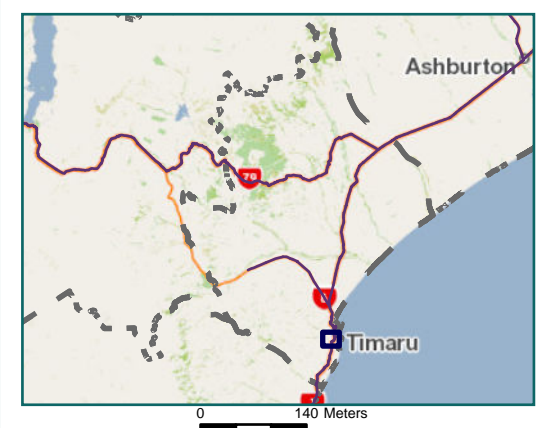

RCA Pre-approved HPMV Routes Timaru District Timaru & Marchwiell

- Legend
- Local Road
 - State Highway
 - Territorial Authority Boundary

Road/Street Name	Extent of Road/Street
ARTHUR STREET	from SH1 to Bank St
BANK STREET	from North St to Arthur St
BRIDGE ROAD	Full length
BROWNE STREET	from King St to Countdown Loading entrance
DAWSON STREET	Full length
FRASER STREET	Full length
GRANTS ROAD	from SH1 to Bouverie St
HALL STREET	Full length
HAYES STREET	Full length
HAYMAN STREET	Full length
HEATON STREET	from Stafford St to Hayes St
HOBBS STREET	from SH1 to PaknSave Loading entrance
KING STREET (TIMARU)	from SH1 to Stafford St
LATTER STREET	from North St to Woolcombe St
MARINE PARADE	Full length
NORTH STREET (TIMARU)	from No. 211 North St to Turnbull St
PACIFIC STREET	Full length
PORT LOOP ROAD	from Ritchie St to Marine Parade
RANUI AVE	from SH1 to PaknSave Loading entrance
RITCHIE STREET	from Fraser St to Port Loop Rd
STAFFORD STREET	from King St to North St
STUART STREET	Full length
TALBOT STREET	Full length
TURNBULL STREET (TU)	Full length
UNWIN ROAD	Full length
WAIMATAITAI STREET	Full length
WESTCOTT STREET	Full length

* For the list of roads please refer to the index table in the end of the document.

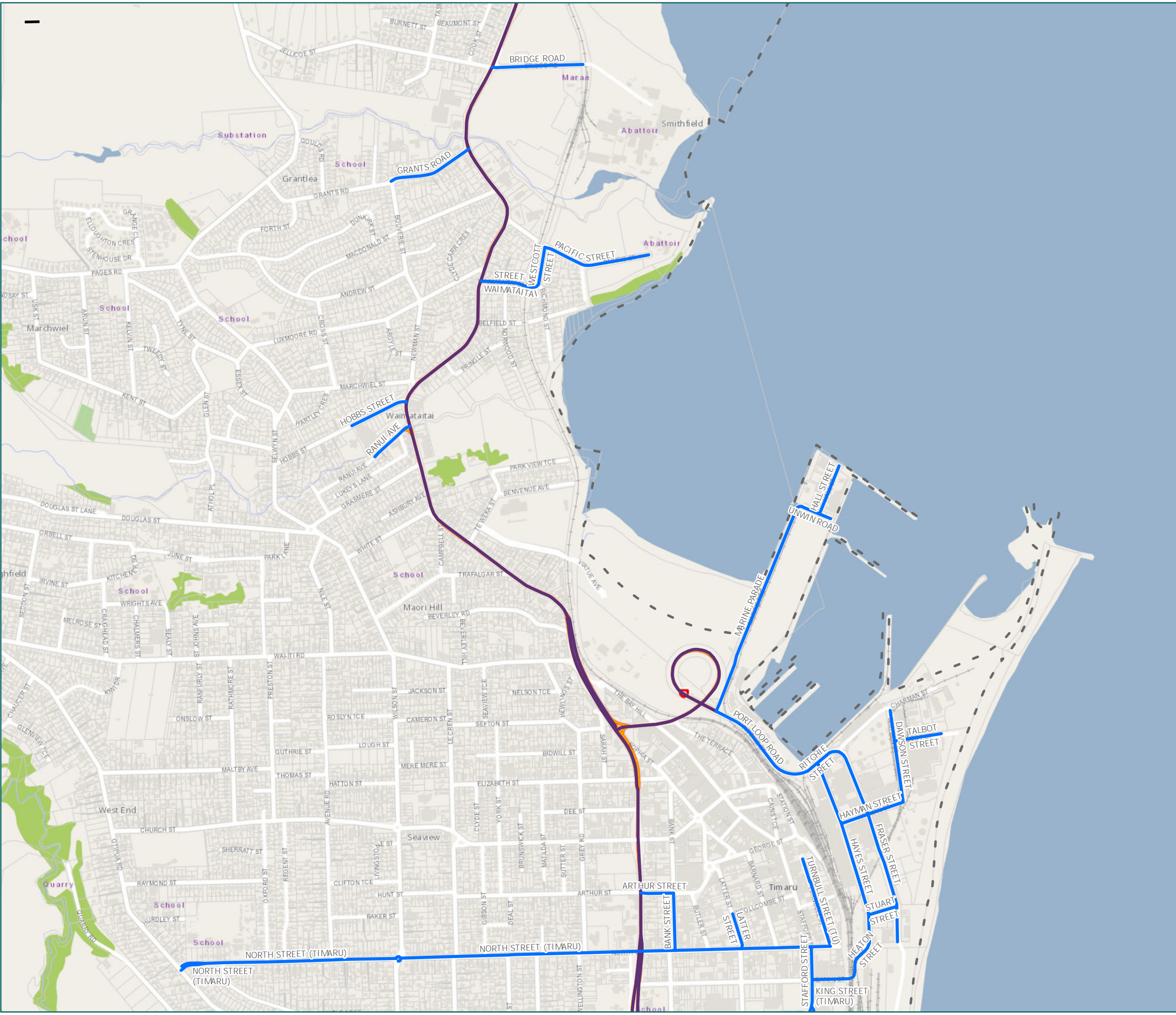
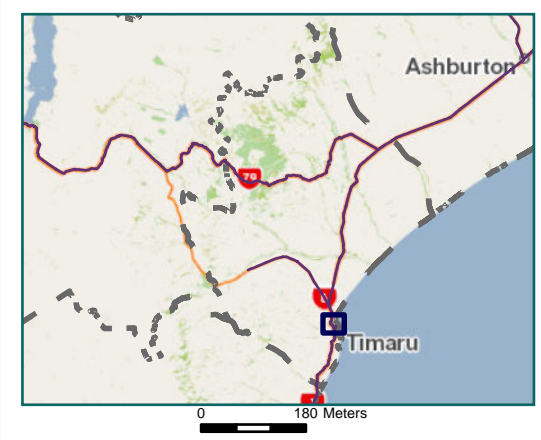

RCA Pre-approved HPMV Routes

Timaru District Washdyke

Legend
— Local Road
— State Highway
 Territorial Authority Boundary

Road/Street Name	Extent of Road/Street
AORANGI ROAD	Full length
BLAIR STREET	Full length
DONCASTER ST, WASHDYKE	Full length
ELGINSHIRE STREET	Full length
HOLMGLEN STREET	Full length
KELLANDS HILL ROAD	Full length
LAUGHTON STREET	Full length
LYDON STREET, WASHDYKE	from Milward Road to #12
MARTIN STREET	Full length
MEADOWS ROAD	Full length
MILWARD ROAD, WASHDYKE	from Meadow road to #6
OLD NORTH ROAD	from SH1 to Blair St
SEADOWN ROAD	from SH1 to Meadows Rd only
SHEFFIELD STREET	Full length
TRENEGLOS STREET	Full length
WASHDYKE FLAT ROAD	Full length
WASHINGTON DRIVE	Full length

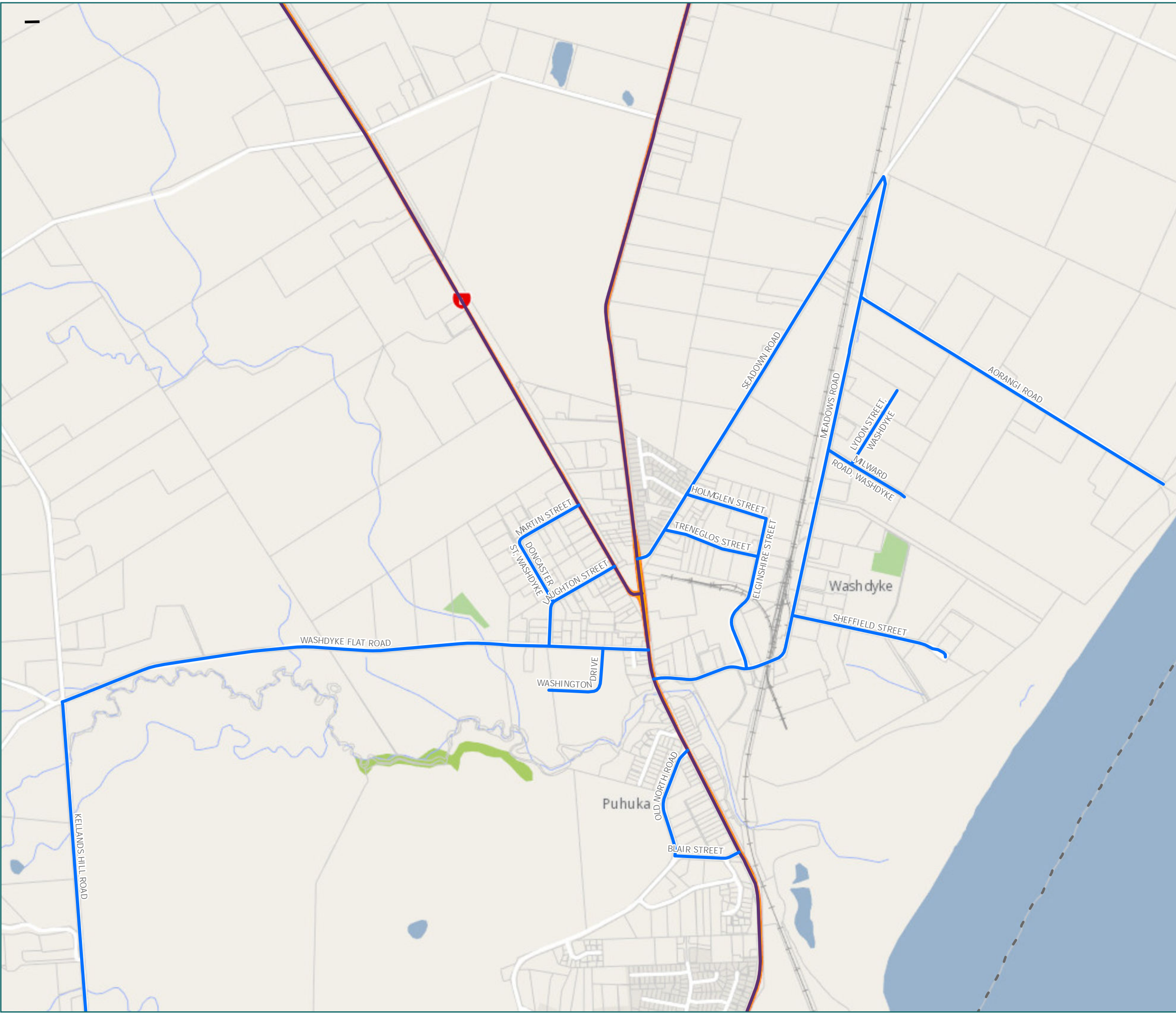

* For the list of roads please refer to the index table in the end of the document.

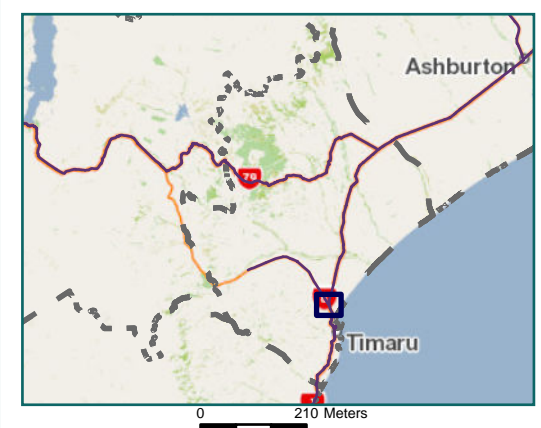

RCA Pre-approved HPMV Routes Timaru District Levels

- Legend
- Local Road
 - State Highway
 - Territorial Authority Boundary

Page 6 of 20

Road/Street Name	Extent of Road/Street
AROWHENUA ROAD	Full length
DIVAN ROAD	from SH1 to East end of road
DOMNION ROAD EAST	from SH1 to Ravensdown Entranceway
KERRYTOWN ROAD	from Naughton Rd to Arowhenua Rd
ROLLING RIDGES ROAD	from SH8 to Levels Valley Rd

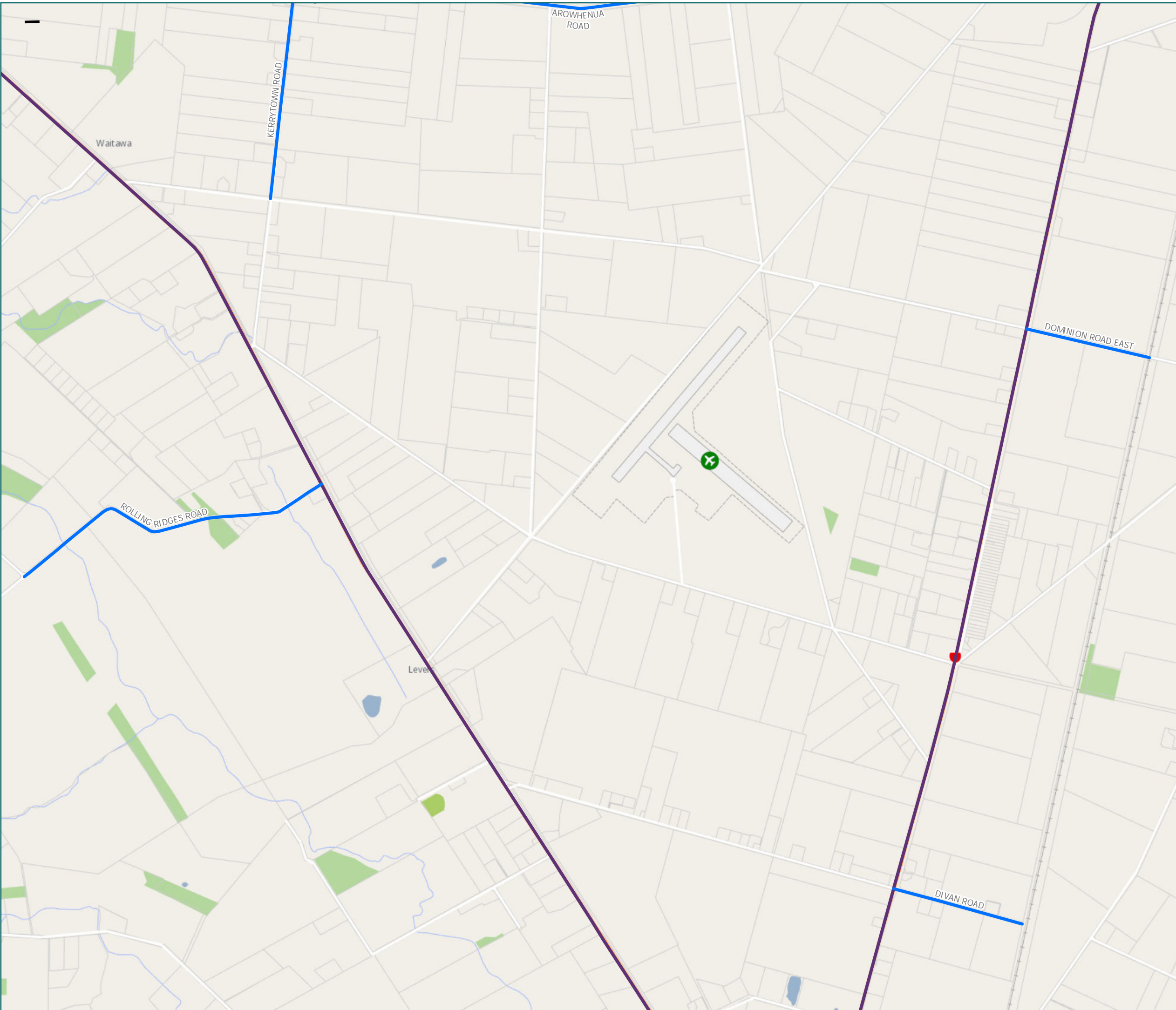

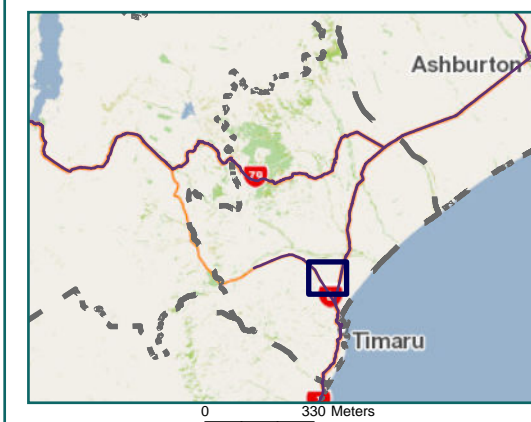

* For the list of roads please refer to the index table in the end of the document.



RCA Pre-approved
HPMV Routes
Timaru District
Ophi

Legend

-  Local Road
-  Territorial Authority Boundary

Page 7 of 20

Road/Street Name	Extent of Road/Street
AGNEW ROAD	Full length
RAINCLIFF ROAD	from Totara Valley Rd to Raincliff Bridge DO NOT CROSS Bridge
TOTARA VALLEY ROAD	Full length



* For the list of roads please refer to the index table in the end of the document.

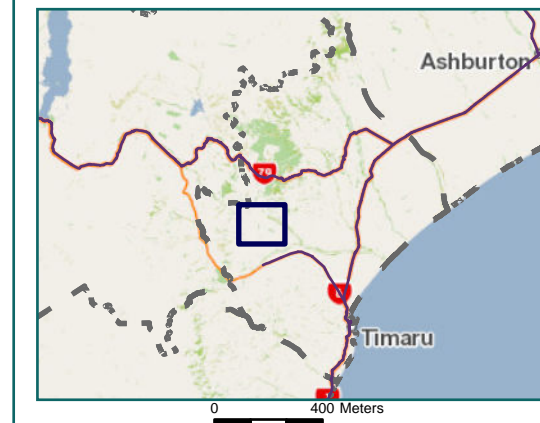

RCA Pre-approved HPMV Routes Timaru District Sutherlands

Legend
 Local Road
 State Highway
 Territorial Authority Boundary

Road/Street Name	Extent of Road/Street
AGNEW ROAD	Full length
BECK ROAD	Full length
BISHOP ROAD	Full length
CHISHOLM ROAD	Full length
CLELAND ROAD	from SH8 to Tengawai Flat Rd
CROSS ROAD	Full length
HOWELL ROAD	Full length
METHERELL ROAD	Full length
RYANS CROSSING ROAD	Full length
TENGAWAI FLAT ROAD	Full length

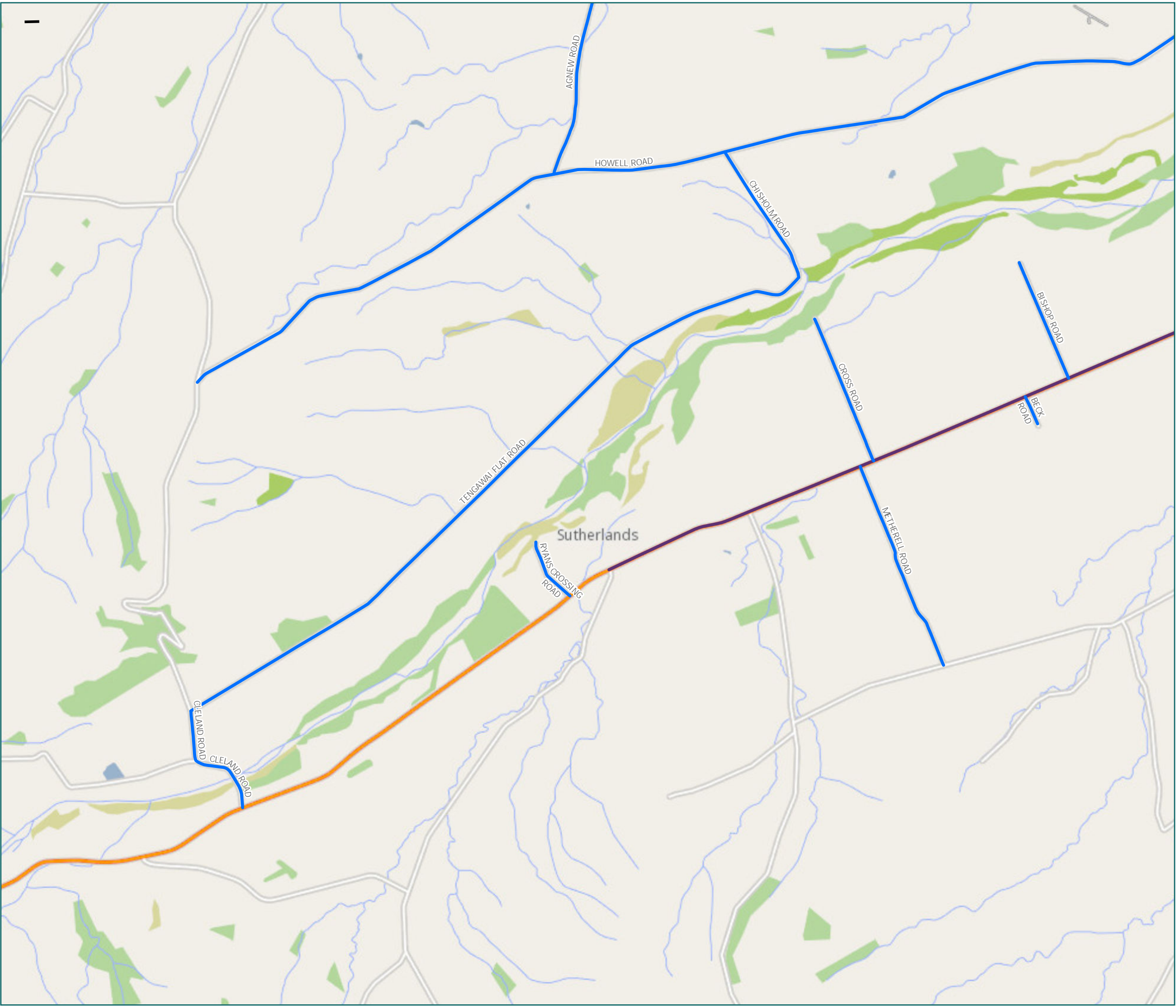

* For the list of roads please refer to the index table in the end of the document.

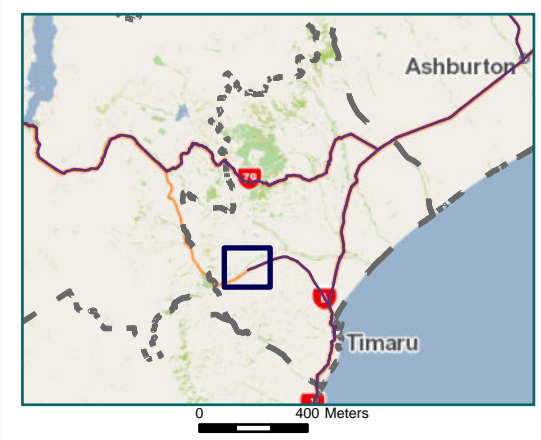

RCA Pre-approved HPMV Routes

Timaru District Upper Waitohi & Pleasant Point

Legend
 Local Road
 State Highway
 Territorial Authority Boundary

Page 9 of 20

Road/Street Name	Extent of Road/Street
AROWHENUA ROAD	Full length
CONE ROAD	Full length
HALSTEAD ROAD	Full length
HOWELL ROAD	Full length
KERRYTOWN ROAD	from Naughton Rd to Arowhenua Rd
LYON ROAD	Full length
MAIN WAITOHI ROAD	from Waitohi Temuka Road to Gardiner Road
MAZE ROAD	Full length
RIVER ROAD	from Waitohi-Pleasant Point Rd to Beehive Rd
ROARING CAMP ROAD	Full length
SHERRIS ROAD	Full length
STATION ROAD	from Walker Rd to Lyon Rd
TE NGAWAI ROAD	Full length
TOTARA VALLEY ROAD	Full length
WAITOHI PLEASANT POINT ROAD	Full length
WAITOHI TEMUKA ROAD	Full length
WALKER ROAD	Full length
YOUNG ROAD	Full length

* For the list of roads please refer to the index table in the end of the document.

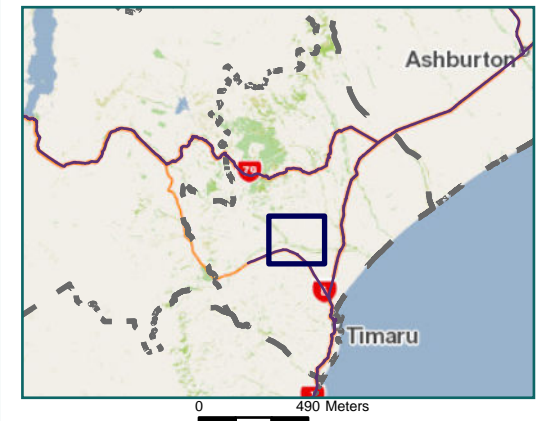

RCA Pre-approved HPMV Routes Timaru District Temuka

Legend
 Local Road
 State Highway
 Territorial Authority Boundary

Road/Street Name	Extent of Road/Street
AROWHENUA ROAD	Full length
EARL ROAD	Full length
EWEN ROAD	from SH1 to Richard Pearse Dr
FACTORY ROAD	Full length
FRASER STREET	Full length
HALLY TERRACE	from Even Rd to Kiwirail Entrance
JONES ROAD	from King St South to end
KING STREET NORTH (TKA)	from Wood Street to No. 149 King St (GAS Temuka)
KING STREET SOUTH	Full length
KING STREET SOUTH	from SH1 (Southern Connection with King St) to Fraser St
REDWOOD STREET	Full length
RICHARD PEARSE DRIVE	from Even Rd to Factory Rd
ROARING CAMP ROAD	Full length
SEALY STREET (TKA)	Full length
SPRINGFIELD ROAD	from SH1 to McNair Rd
WAITOHI TEMUKA ROAD	Full length
WILMSHURST ROAD WEST	Full length
WOOD STREET	from SH1 to King St

* For the list of roads please refer to the index table in the end of the document.

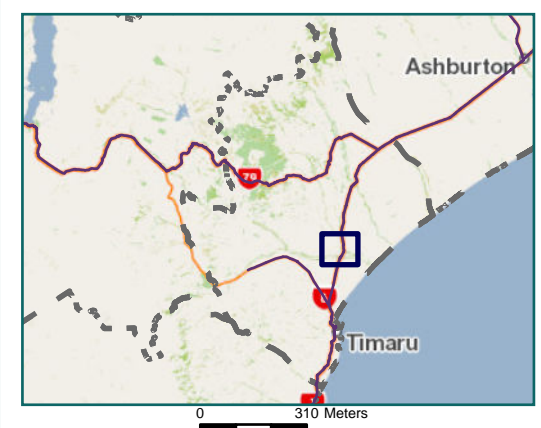

RCA Pre-approved HPMV Routes Timaru District Te Awa & Winchester

Legend
— Local Road Territorial Authority Boundary
— State Highway

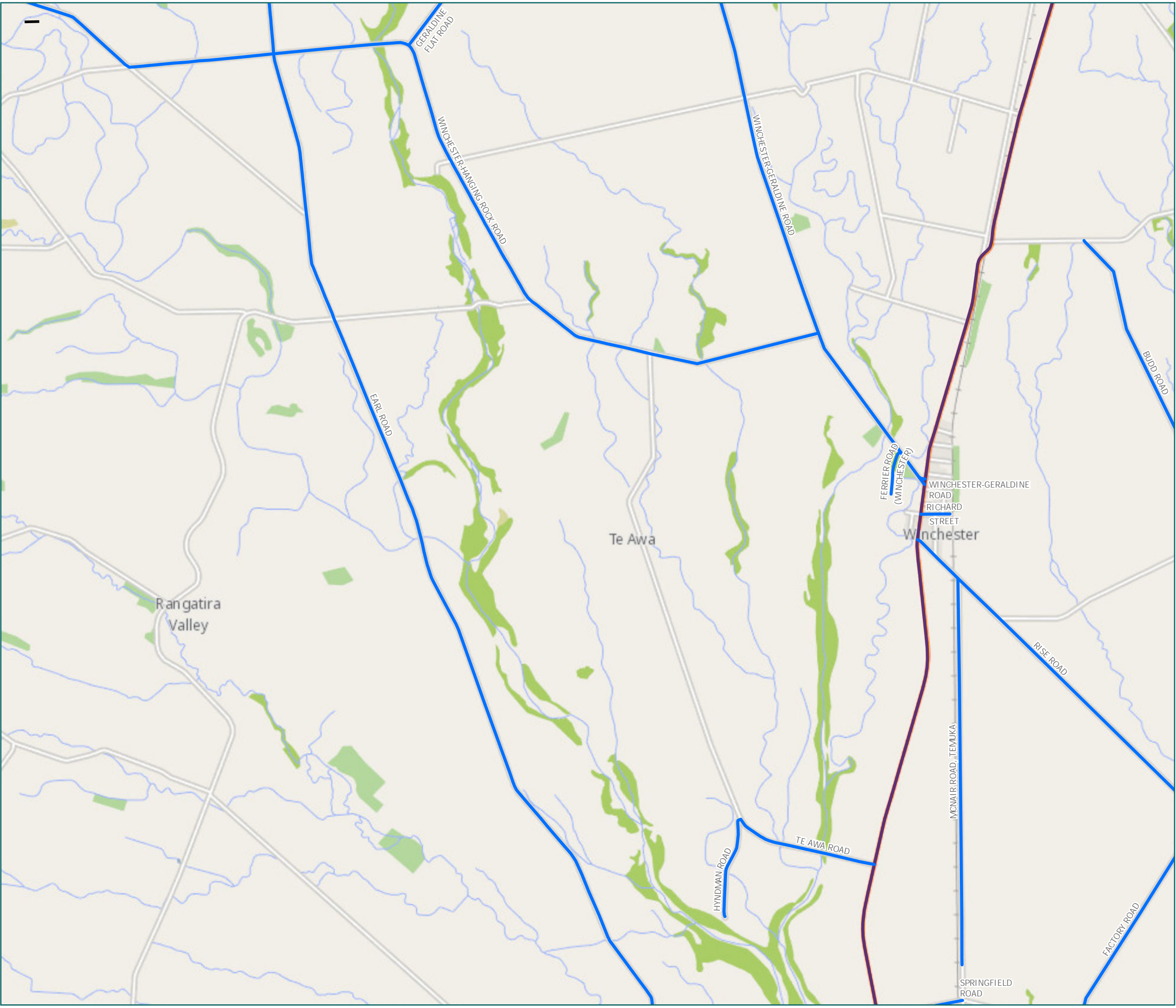

Road/Street Name	Extent of Road/Street
BUDD ROAD	Full length
EARL ROAD	Full length
FACTORY ROAD	Full length
FERRIER ROAD (WINCHESTER)	Full length
GERALDINE FLAT ROAD	Full length
HYNDMAN ROAD	Full length
MCAIR ROAD, TEMUKA	from Rise Rd to No.198 McNair Rd only (return via Rise Rd)
RICHARD STREET	Full length
RISE ROAD	from SH1 to Factory Rd
SPRINGFIELD ROAD	from SH1 to McNair Rd
TE AWA ROAD	from SH1 to Hyndman Rd
WINCHESTER-GERALDINE ROAD	Full length
WINCHESTER-HANGING ROCK ROAD	from Winchester Geraldine Rd (R72) to Hall Rd

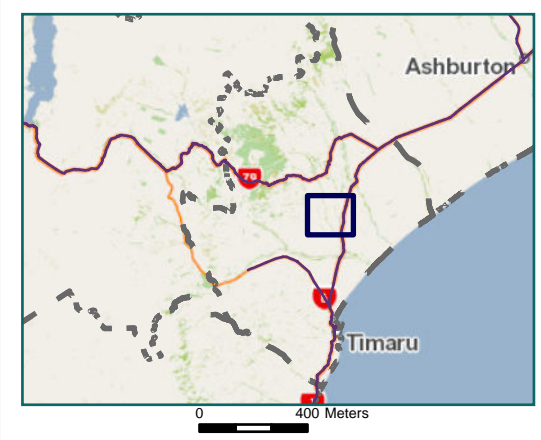

* For the list of roads please refer to the index table in the end of the document.



RCA Pre-approved
HPMV Routes
Timaru District
Clandeboye & The Strumps Corner

Legend
 Local Road
 Territorial Authority Boundary

Page 12 of 20

Road/Street Name	Extent of Road/Street
BADHAM ROAD	from Farm Rd to Rangitata Island Rd
BAIN ROAD	Full length
BUDD ROAD	Full length
BURNHAM ROAD	Full length
CANAL ROAD	Full length
DONEHUE ROAD	from Rolleston Rd to Clandeboye Entranceway
FACTORY ROAD	Full length
FARM ROAD	Full length
MILFORD CLANDEBOYE ROAD	from Canal Rd to Clandeboye Entrance
NEWLAND ROAD	Full length
ORTON RANGITATA MOUTH ROAD	Full length
RANGITATA HUTS ROAD	from Orton-Rangitata Mouth Rd to first corner only (900m)
RISE ROAD	from SH1 to Factory Rd
ROLLESTON ROAD	Full length

* For the list of roads please refer to the index table in the end of the document.

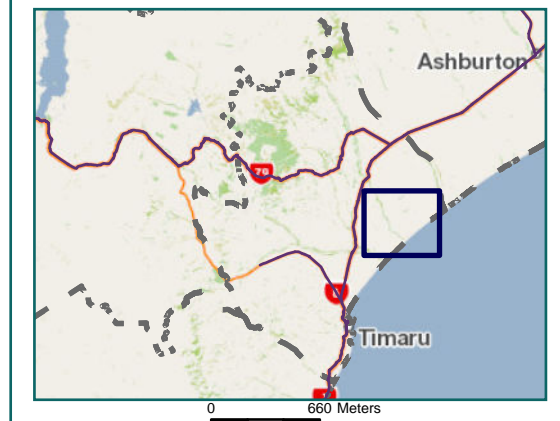

RCA Pre-approved HPMV Routes Timaru District Gapes Valley & Kakahu Bush

Legend
 Local Road
 State Highway
 Territorial Authority Boundary

Page 13 of 20

Road/Street Name	Extent of Road/Street
BRENTON ROAD	Full length
CARRIG ROAD	Full length
MASLIN ROAD	Full length
MCINTOSH ROAD	Full length
TE MOANA ROAD	from SH78 to Leishmans Road
WINCHESTER-HANGING ROCK ROAD	from Winchester Geraldine Rd (R72) to Hall Rd
WOODSIDE ROAD	Full length

* For the list of roads please refer to the index table in the end of the document.

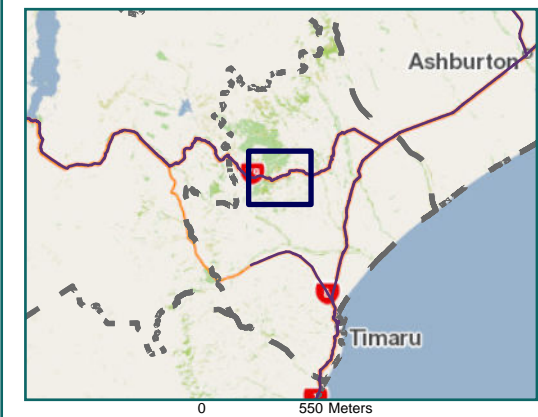

RCA Pre-approved HPMV Routes

Timaru District Geraldine

Legend
 Local Road
 State Highway
 Territorial Authority Boundary

Road/Street Name	Extent of Road/Street
ARUNDEL BELFIELD ROAD	from SH1 to SH79
BRENTON ROAD	Full length
BURKE ROAD, GERALDINE	Full length
COACH ROAD	Full length
EARL ROAD	Full length
GERALDINE FLAT ROAD	Full length
HIGH STREET (GDE)	Full length
KENNEDY STREET	from Talbot St to High Street
MASLIN STREET	from Talbot Street to Cross St
MCKENZIE ROAD	from Winchester Geraldine Rd (R72) to No. 211 McKenzie Rd
MCKENZIE STREET	Full length
OAK STREET	from Orari Station Rd to Opuha St
OPUHA STREET (WEST)	from Oak St to 86 Opuha St
ORARI BACK ROAD	Full length
ORARI STATION ROAD	Full length
PANAMA ROAD	Full length
PLEASANT VALLEY ROAD	Full length
RACECOURSE ROAD	Full length
SEAWARD ROAD	Full length
ST ANDREW STREET	Full length
TALBOT STREET	Full length
TE MOANA ROAD	from SH78 to Leishmans Road
TIPLADY ROAD	Full length
VANCE ROAD	from Orari Station Rd to riverbank only
WINCHESTER-GERALDINE ROAD	Full length
WINCHESTER-HANGING ROCK ROAD	from Winchester Geraldine Rd (R72) to Hall Rd

* For the list of roads please refer to the index table in the end of the document.

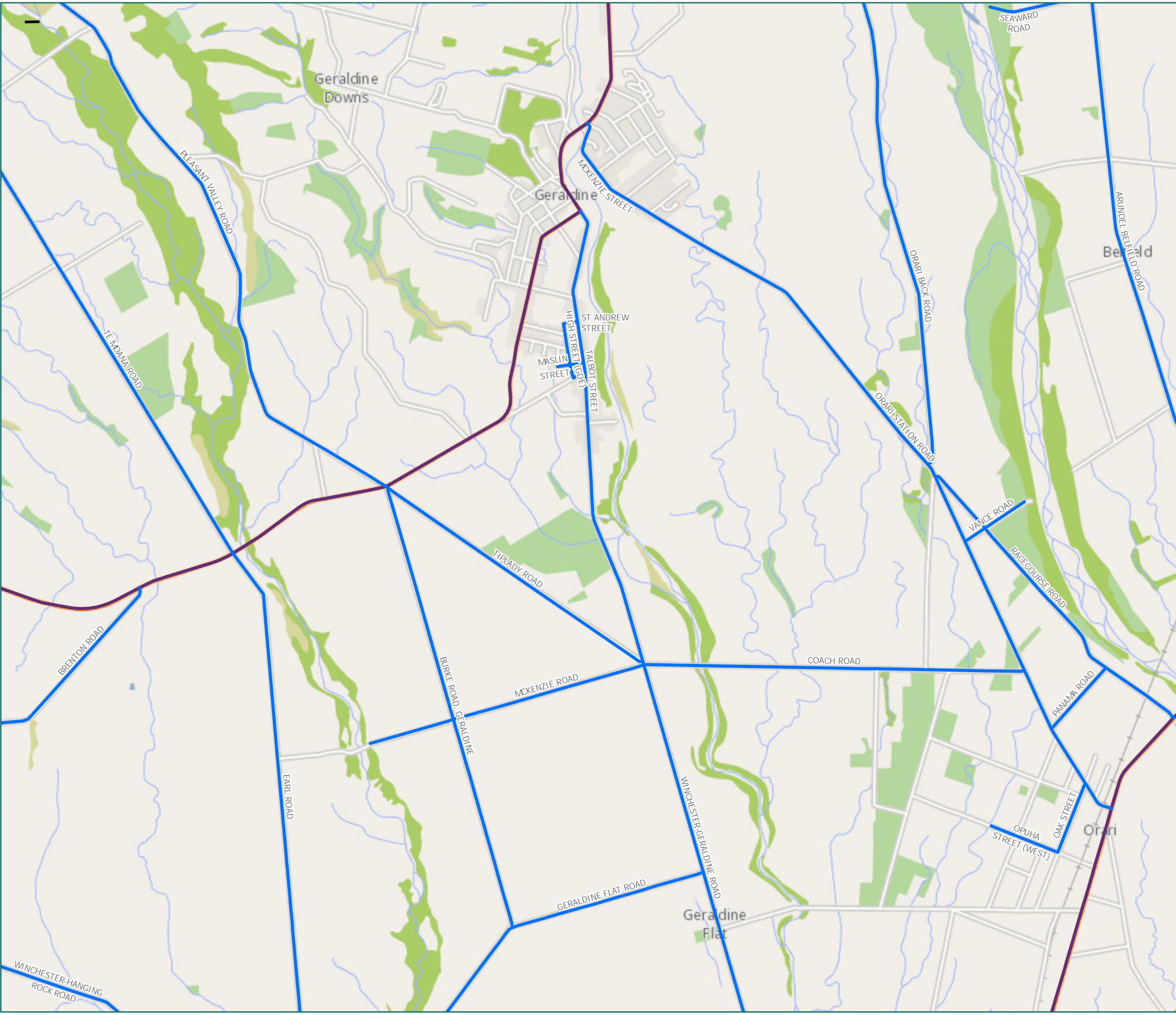
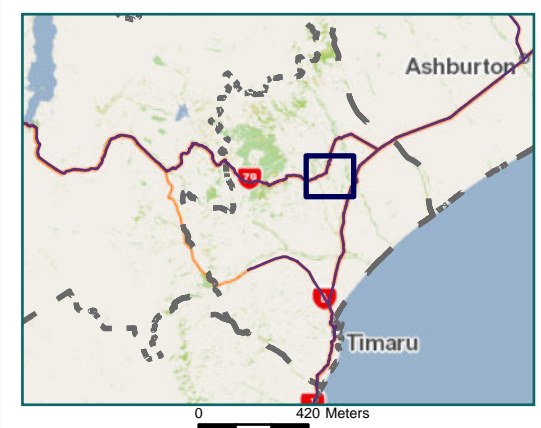

RCA Pre-approved HPMV Routes

Timaru District Belfield

Legend

- Local Road
- State Highway
- Territorial Authority Boundary

Page 15 of 20

Road/Street Name	Extent of Road/Street
ARUNDEL BELFIELD ROAD	from SH1 to SH79
BADHAM ROAD	from Farm Rd to Rangitata Island Rd
BURNHAM ROAD	Full length
EDGAR ROAD	Full length
FARM ROAD	Full length
MILTON ROAD	Full length
NEWLAND ROAD	Full length
OLD MAIN SOUTH ROAD	from Farm Rd to Edgar Rd
ORTON RANGITATA MOUTH ROAD	Full length
RACECOURSE ROAD	Full length
RANGITATA ISLAND ROAD	Full length

* For the list of roads please refer to the index table in the end of the document.

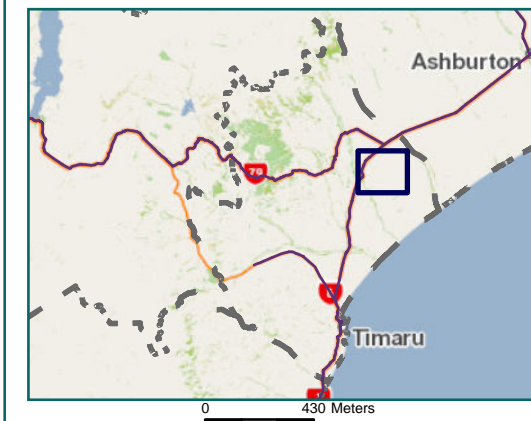

RCA Pre-approved HPMV Routes Timaru District Rangitata Island

Legend

- Local Road
- - - Territorial Authority Boundary

Page 16 of 20

Road/Street Name	Extent of Road/Street
BADHAM ROAD	from Farm Rd to Rangitata Island Rd
BURNHAM ROAD	Full length
ORTON RANGITATA MOUTH ROAD	Full length
RANGITATA ISLAND ROAD	Full length
WALLACE ROAD	Full length



* For the list of roads please refer to the index table in the end of the document.

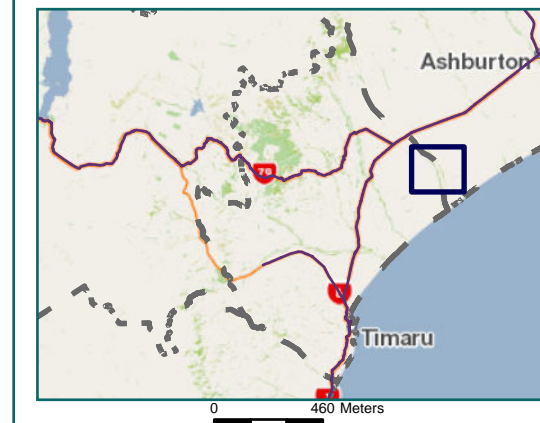

RCA Pre-approved HPMV Routes

Timaru District Woodbury

Legend

- Local Road
- State Highway
- Territorial Authority Boundary

Road/Street Name	Extent of Road/Street
BURDON ROAD	from Woodbury Rd/McKeown Rd to Lysaght Rd
CARRIG ROAD	Full length
LYSAGHT ROAD	from Tripp Settlement Rd to Burdon Rd
MCKEOWN ROAD	Full length
NORTH BOUNDARY ROAD	from Peel Forest Rd to Sowerby Rd
PLEASANT VALLEY ROAD	Full length
QUANTOCK ROAD	Full length
SILVERTON ROAD	Full length
TE MOANA ROAD	from SH78 to Leishmans Road
TRIPP SETTLEMENT ROAD	Full length
WOODBURY ROAD	Full length
WOODSIDE ROAD	Full length

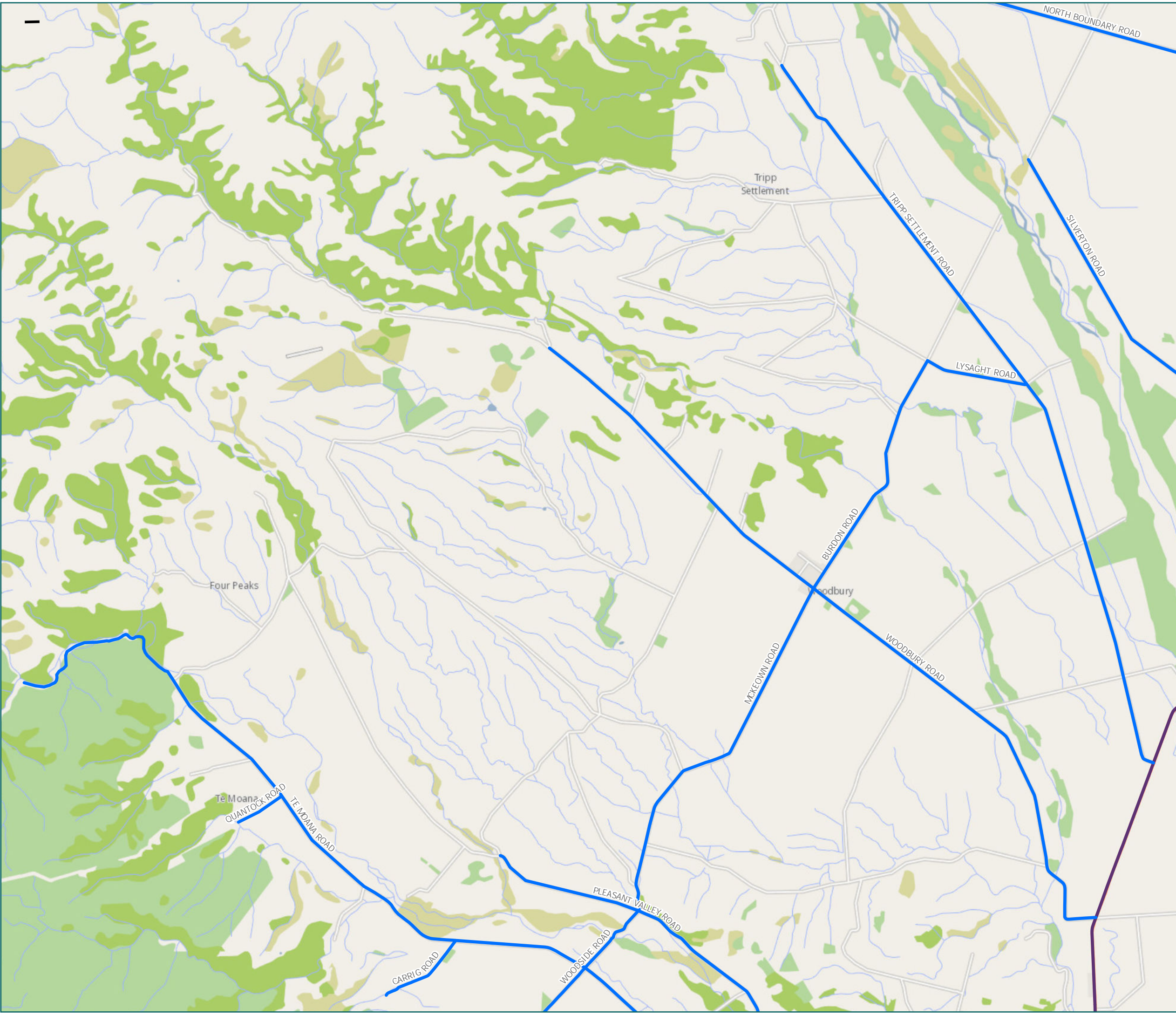

* For the list of roads please refer to the index table in the end of the document.

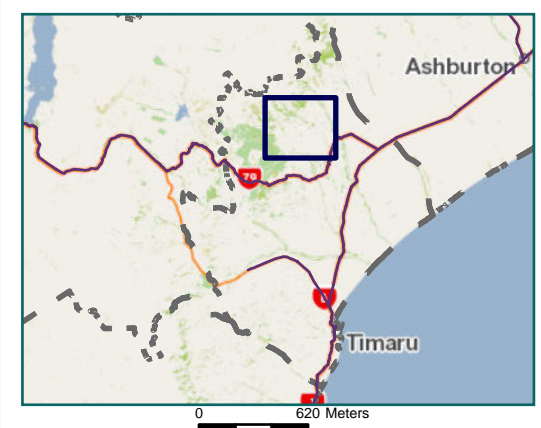

RCA Pre-approved HPMV Routes

Timaru District Rangitata & Coopers Creek

Legend

- Local Road
- State Highway
- Territorial Authority Boundary

Page 18 of 20

Road/Street Name	Extent of Road/Street
ARUNDEL BELFIELD ROAD	from SH1 to SH79
ARUNDEL RANGITATA ROAD	Full length
EDGAR ROAD	Full length
GERALDINE-ARUNDEL ROAD	Full length
LEWIS ROAD	Full length
ORARI BACK ROAD	Full length
PEEL FOREST ROAD	Full length
RANGITATA ISLAND ROAD	Full length
SEAWARD ROAD	Full length
SILVERTON ROAD	Full length
TAYLOR STREET NORTH	from SH79 to end of seal
TRIPP SETTLEMENT ROAD	Full length

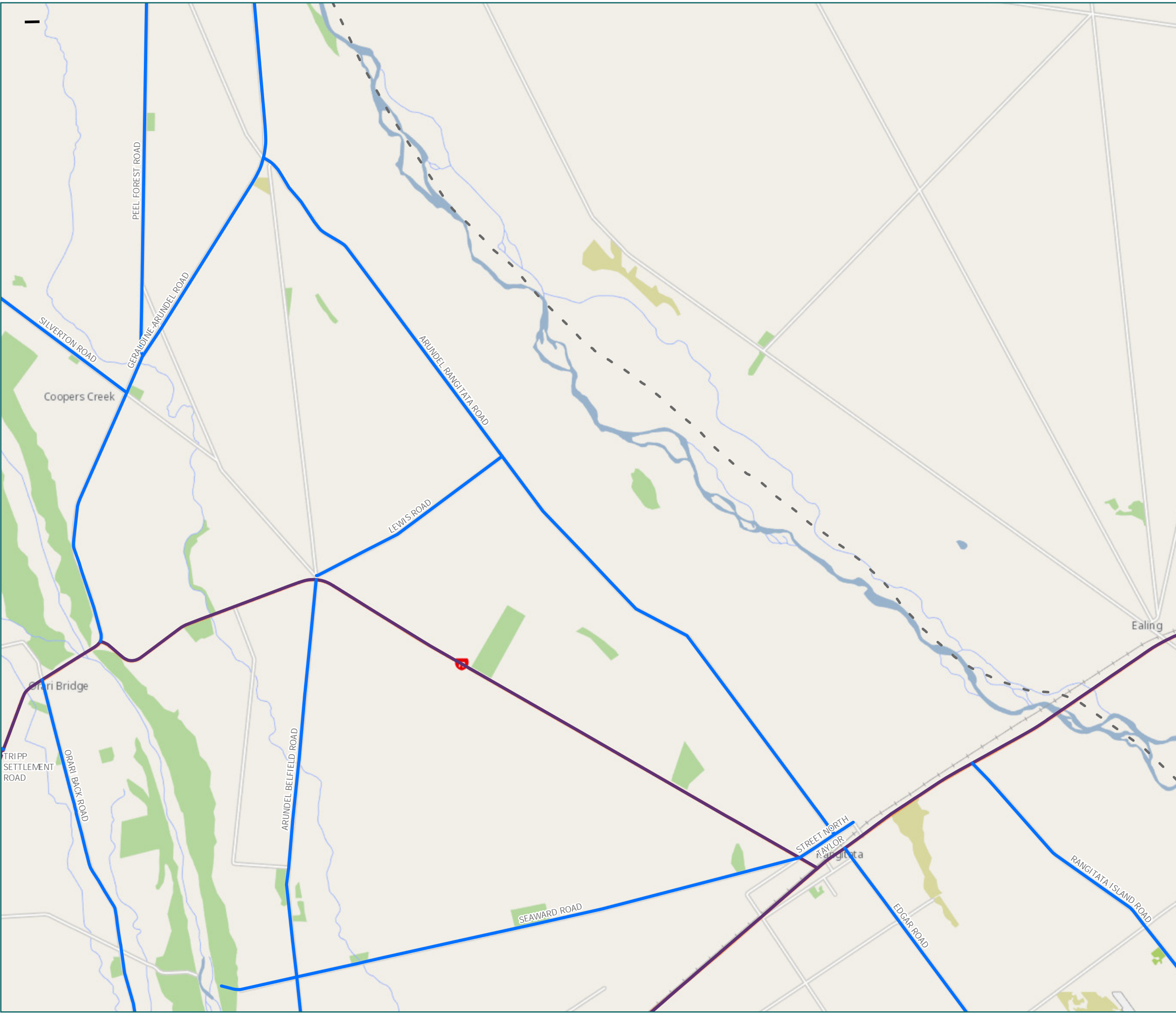

* For the list of roads please refer to the index table in the end of the document.

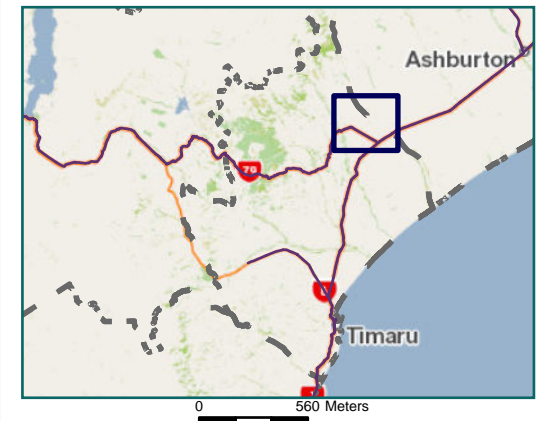

RCA Pre-approved HPMV Routes Timaru District Arundel

Legend

- Local Road
- - - Territorial Authority Boundary

Page 19 of 20

Road/Street Name	Extent of Road/Street
BRIDGE ST, ARUNDEL	from Geraldine-Arundel Rd (R72) to Ferry Rd
FERRY ROAD, ARUNDEL	from Bridge St to gravel stockpiles only (approximately 2.5kms)
GERALDINE-ARUNDEL ROAD	Full length
NORTH BOUNDARY ROAD	from Peel Forest Rd to Sowerby Rd
PEEL FOREST ROAD	Full length
SOWERBY ROAD	from North Boundary Rd to Orari River Rd

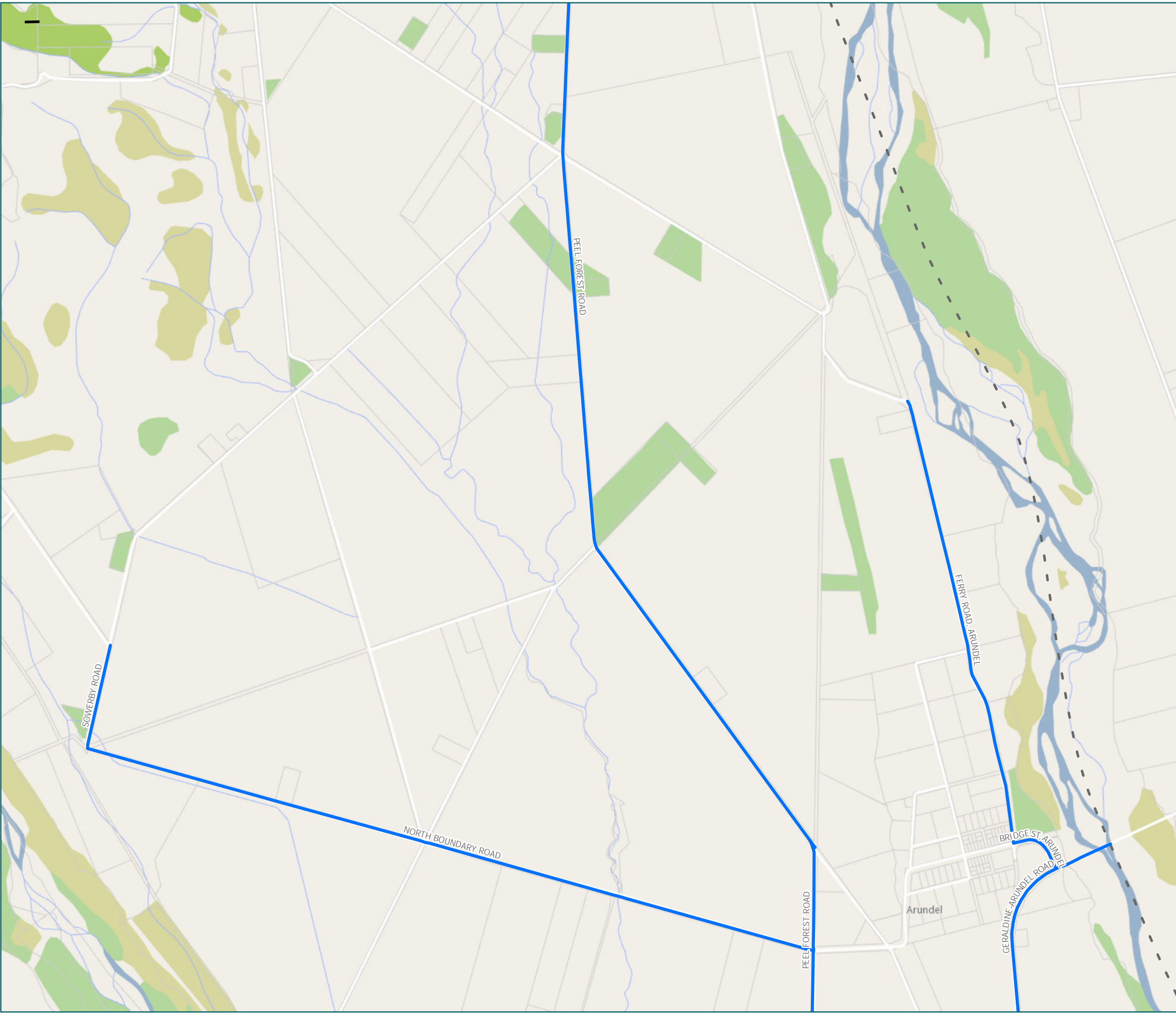

* For the list of roads please refer to the index table in the end of the document.

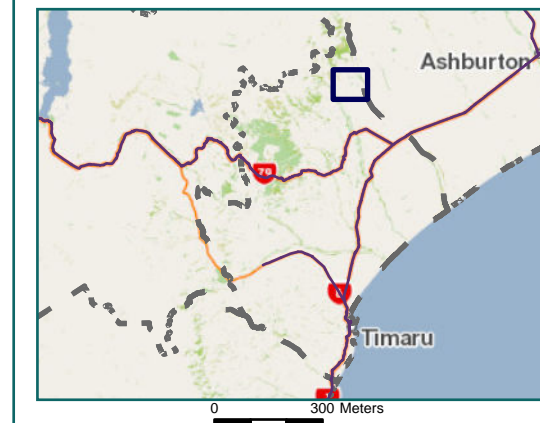

RCA Pre-approved HPMV Routes Timaru District Blandswood

Legend

- Local Road
- - - Territorial Authority Boundary

Page 20 of 20

Road/Street Name	Extent of Road/Street
PEEL FOREST ROAD	Full length
RANGITATA GORGE ROAD	from Blandswood Rd to Walkari Rd

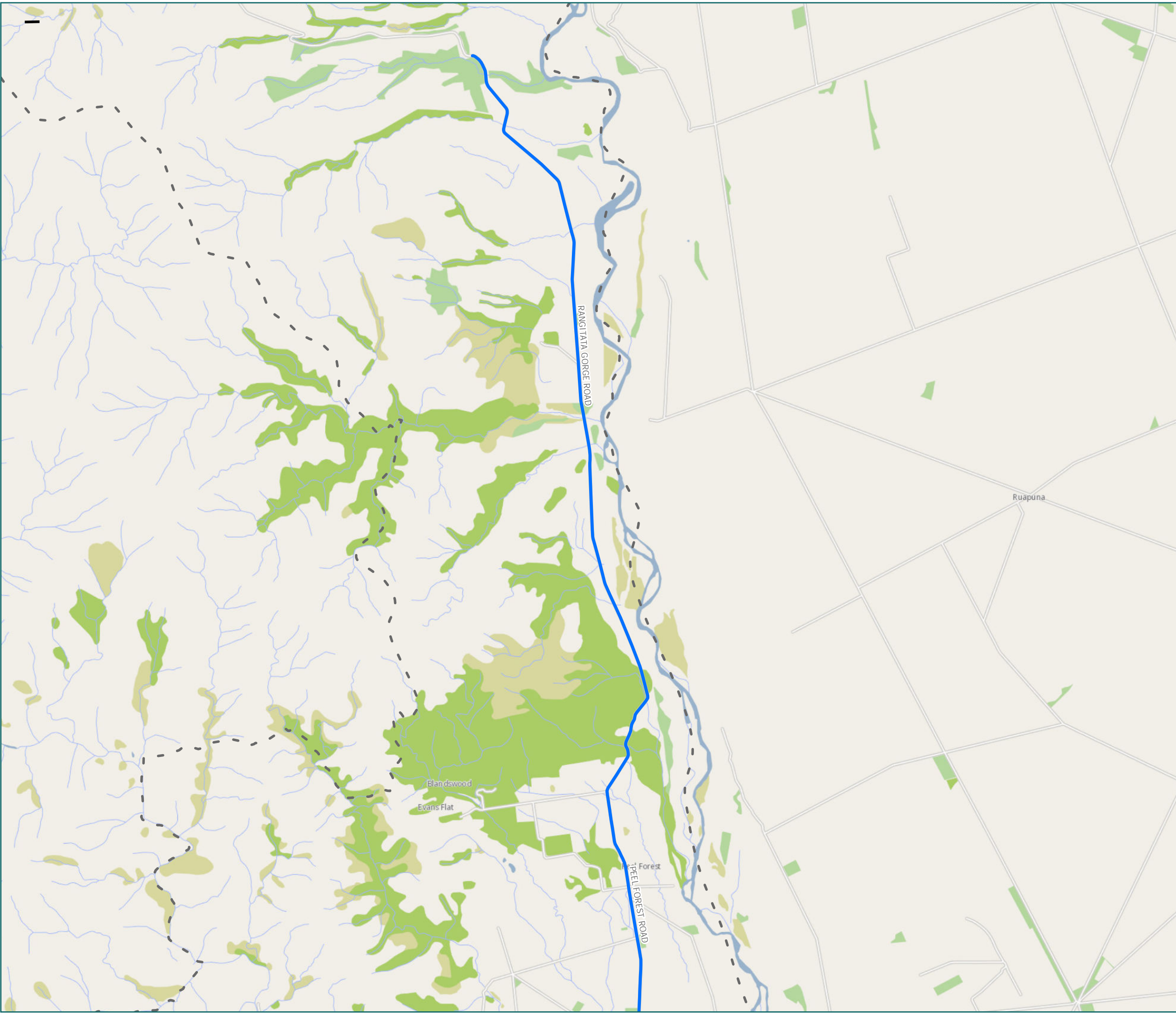

* For the list of roads please refer to the index table in the end of the document.

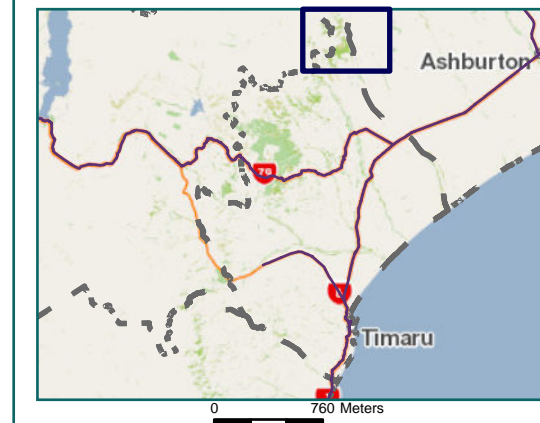

Timaru District Map Index Page

Route Name	Page
Agnew Road (Full Length)	7
Aorangi Road (Full Length)	5
Arowhenua Road (Full Length)	9
Arthur Street (Timaru) From SH1 to Bank St	4
Arundel-Belfield Road From SH1 to SH79	14
Arundel-Rangitata Road (Full Length)	18
Badham Road From Farm Rd to Rangitata Island Rd	12
Bain Road (Full Length)	12
Bank Street (Timaru) From North St to Arthur St	4
Beaconsfield Road (Full Length)	2
Beck Road (Full Length)	8
Bishop Road (Full Length)	8
Blair Street (Full Length)	5
Brenton Road (Full Length)	13
Bridge Road (Full Length)	4
Bridge St, Arundel From Geraldine-Arundel Rd (R72) to Ferry Rd	19
Brockley Road From Claremont Rd to Rosebrook Rd	2
Browne St from King St to Countdown Loading entrance	3
Budd Road (Full Length)	11
Burdon Road From Woodbury Rd/McKeown Rd to Lysaght Rd	17
Burke Road, Geraldine (Full Length)	14
Burnham Road (Full Length)	12
Campbell Road (Full Length)	1
Canal Road (Full Length)	12
Carrig Road (Full Length)	17
Chisholm Road (Full Length)	8
Claremont Road From Brockley Rd to Taiko Rd	2
Cleland Road From SH8 to Tengawai Flat Rd	8
Coach Road (Full Length)	14
Cone Road (Full Length)	9
Coonoor Road (Full Length)	3
Cross Road (Full Length)	8

Route Name	Page
Dawson Street (Full Length)	4
Divan Road From SH1 to East end of road	6
Dominion Road East From SH1 to Ravensdown Entranceway	6
Doncaster St, Washdyke (Full Length)	5
Donehue Road From Rolleston Rd to Clandeboye Entranceway	12
Earl Road (Full Length)	10
Edgar Road (Full Length)	15
Elginshire Street (Full Length)	5
Ewen Road From SH1 to Richard Pearse Dr	10
Factory Road (Full Length)	10
Fairview Road (Full Length)	2
Farm Road (Full Length)	12
Ferrier Road (Winchester) (Full Length)	11
Ferry Road, Arundel From Bridge St to gravel stockpiles only (approximately 2.5kms)	19
Fraser Street (Temuka) (Full Length)	10
Fraser Street (Timaru) (Full Length)	4
Geraldine Arundel Road - R72 (Full Length)	18
Geraldine Flat Road (Full Length)	11
Gleniti Rd From Pages Road to Hadlow Rd	2
Grants Road (Timaru) From SH1 to Bouverie St	4
Hall St (Full Length)	4
Hally Terrace From Ewen Rd to Kiwirail Entrance	10
Halstead Road (Full Length)	9
Hayes Street (Full Length)	4
Hayman Street (Full Length)	4
Heaton Street From Stafford St to Hayes St	4
High St (Timaru) From King St to Couplands entrance	3
High Street (Geraldine) (Full Length)	14
Hobbs St from SH1 to PaknSave Loading entrance	4
Holme Station Road From Pareora River Bridge Abutment to Fairview Rd	2
Holmglen Street (Full Length)	5
Howell Road (Full Length)	8
Hyndman Road (Full Length)	11

Route Name	Page
Jones Road (Temuka) From King St South to end	10
Kellands Hill Road (Full Length)	2
Kennedy St from Talbot St to High Street	14
Kerrytown Road From Naughton Rd to Arowhenua Rd	6
King Street (Timaru) From SH1 to Stafford St	3
KING STREET NORTH (TKA) from Wood Street to No. No. 149 King St (GAS Temuka)	10
KING STREET SOUTH (TKA) from SH1 (Southern Connection with King St) to Fraser St	10
Latter St, Timaru From North St to Woollcombe St	4
Laughton Street (Full Length)	5
Leckie Street (Timaru) (Full Length)	3
Lewis Road (Full Length)	18
Lydon Street, Washdyke from Milward Road to # 12	5
Lyon Road (Full Length)	9
Lysaght Road From Tripp Settlement Rd to Burdon Rd	17
Main Waitohi Road from Waitohi Temuka Road to Gardiner Road	9
Marine Parade (Full Length)	4
Martin Street (Full Length)	5
Maslin Road (Full Length)	13
Maslin St from Talbot Street to Cross St	14
Maze Road (Full Length)	9
McIntosh Road (Full Length)	13
McKenzie Road, Geraldine From Winchester Geraldine Rd (R72) to No. 211 McKenzie Rd	14
McKenzie Street, Geraldine (Full Length) Orari Station Rd to SH79	14
McKeown Road (Full Length)	17
McNair Road, Temuka From Rise Rd to No.198 McNair Rd only (return via Rise Rd)	11
Meadows Road (Full Length)	5
Metherell Road (Full Length)	8
Milford-Clandeboye Road From Canal Rd to Clandeboye Entrance	12
Mill Street (Timaru) (Full Length)	3
Milton Road (Full Length)	15
Milward Road, Washdyke from Meadow road to # 6	5
Newland Road (Full Length)	12
North Boundary Road From Peel Forest Rd to Sowerby Rd	19

Route Name	Page
North Street (Timaru) From No. 211 North St to Turnbull St	4
Oak Street (Orari) From Orari Station Rd to Opuha St	14
Old Main South Road From Farm Rd to Edgar Rd	15
Old North Road From SH1 to Blair St	5
Opuha Street (Orari) From Oak St to 86 Opuha St	14
Orari Back Road (Full Length)	14
Orari Station Road (Full Length)	14
Orton-Rangitata Mouth Road (Full Length)	12
Otipua Road From Coonoor Rd to SH1	3
Pacific Street (Full Length)	4
Pages Road (Timaru) From Kellands Hill Rd to Gleniti Rd	2
Panama Road (Full Length)	14
Peel Forest Road (Full Length)	18
Pleasant Valley Road (Full Length)	14
Pooke Road (Full Length)	1
Port Loop Road From Ritchie St to Marine Parade	4
Quantock Road (Full Length)	17
Queen St (Timaru) From King St to Timaru Hospital	3
Racecourse Road (Full Length)	14
Raincliff Road From Totara Valley Rd to Raincliff Bridge DO NOT CROSS Bridge	7
Rangitata Gorge Road From Blandswood Rd to Waikari Rd	20
Rangitata Huts Road From Orton-Rangitata Mouth Rd to first corner only (900m)	12
Rangitata Island Road (Full Length)	15
Ranui Ave from SH1 to PaknSave Loading entrance	4
Redruth Street (Full Length)	3
Redwood St (Full Length)	10
Richard Pearse Drive From Ewen Rd to Factory Rd	10
Richard St (Winchester) (Full Length)	11
Rise Road From SH1 to Factory Rd	11
Ritchie Street From Fraser St to Port Loop Rd	4
River Road From Waitohi-Pleasant Point Rd to Beehive Rd	9
Roaring Camp Road (Full Length)	9
Rolleston Road (Full Length)	12

Route Name	Page
Rolling Ridges Road From SH8 to Levels Valley Rd	6
Rosebrook Road From Gleniti Rd to Brockley Rd	2
Rothwell Street (Full length)	3
Ryans Crossing Road (Full Length)	8
Seadown Road From SH1 to Meadows Rd only	5
Sealy Street (Temuka) (Full Length)	10
Seaward Road (Full length)	18
Shaw Street (Timaru) (Full Length)	3
Sheffield Street (Full Length)	5
Sherris Road (Full Length)	9
Silverton Road (Full Length)	17
Simmons Street (Full length)	3
Sowerby Road From North Boundary Rd to Orari River Rd	19
Springfield Road (Temuka) From SH1 to McNair Rd	10
St Andrew Street (Geraldine) (Full Length)	14
Stafford Street From King St to North St	3
Station Road From Walker Rd to Lyon Rd	9
Stuart Street (Full Length)	4
Taiko Road From Fairview Rd to Cliffs Rd	2
Talbot Street (Geraldine) (Full Length)	14
Talbot Street (Timaru) (Full Length)	4
Taylor St North From SH79 to end of seal	18
Te Awa Road From SH1 to Hyndman Rd	11
Te Moana Road from SH78 to Leishmans Road	13
Tengawai Flat Road (Full Length)	8
Tengawai Road (Full Length)	9
The Avenue (Pareora) (Full Length)	1
Tiplady Road (Full Length)	14
Totara Valley Road (Full Length)	7
Treneglos Street (Full Length)	5
Tripp Settlement Road (Full Length)	17
Turnbull St (Timaru) (Full Length)	4
Unwin Road (Timaru) (Full Length)	4

Route Name	Page
Vance Road From Orari Station Rd to riverbank only	14
Waimataitai St (Full Length)	4
Waitohi-Pleasant Point Road (Full Length)	9
Waitohi-Temuka Road (Full Length)	9
Walker Road (Full Length)	9
Wallace Road (Full Length)	16
Washdyke Flat Road (Full Length)	5
Washington Drive (Full length)	5
Westcott Street (Full Length)	4
Wilmshurst Rd West (Full Length)	10
Winchester-Geraldine Road - R72 (Full Length)	11
Winchester Hanging Rock Road From Winchester Geraldine Rd (R72) to Hall Rd	11
Wood Street (Temuka) SH1 to King St	10
Woodbury Road (Full Length)	17
Woodside Road (Full length)	13
Young Road (Full Length)	9