





# RCA Pre-approved HPMV Routes

## Stratford District

### Overview

- Legend
-  Bridges Not Permitted To Cross
  - High Productivity Motor Vehicle (HPMV) Routes
    -  Local Road
    -  Full High Productivity Motor Vehicle Routes (SH)
  -  Territorial Authority Boundary

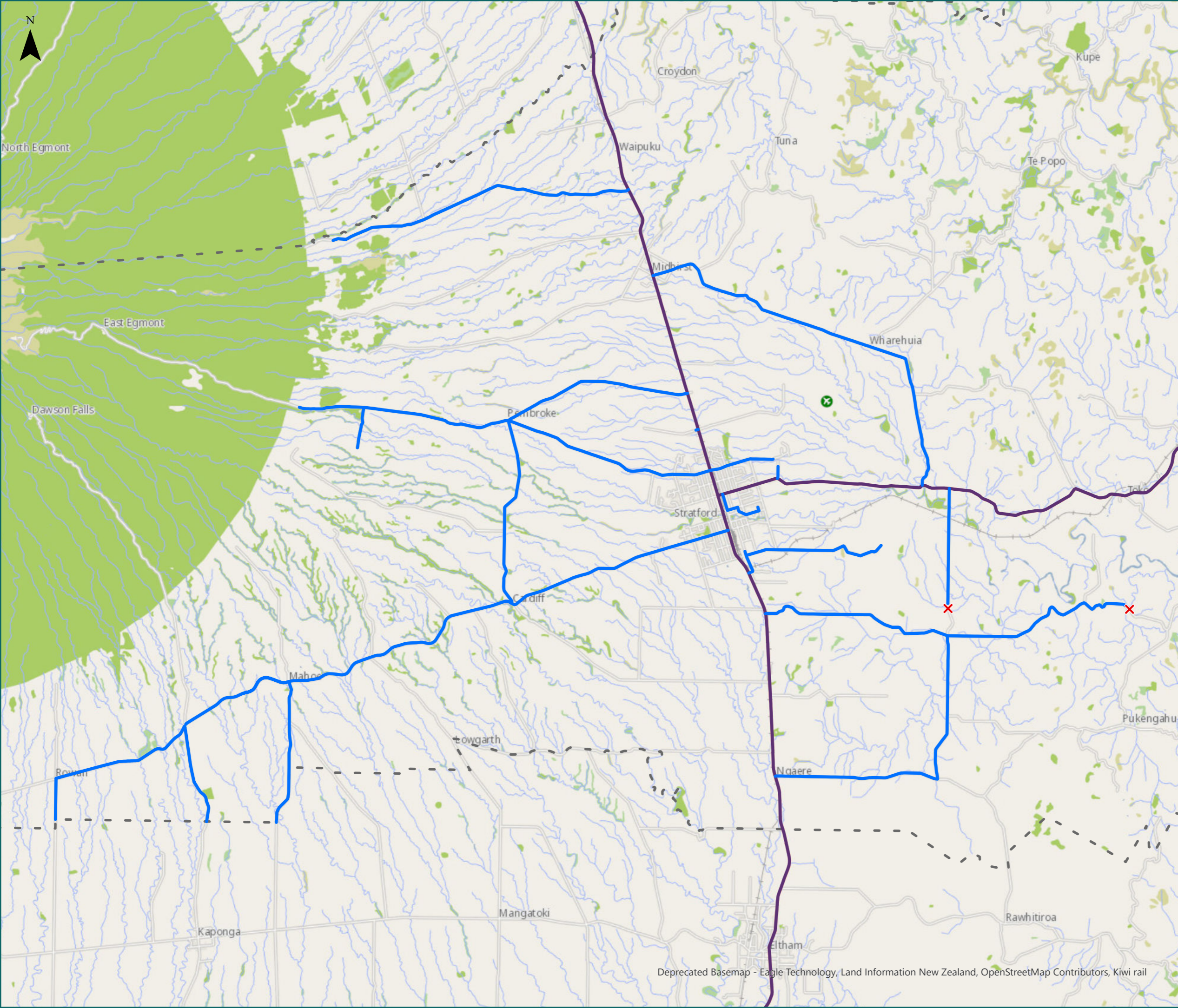

0 1 km

**RCA Pre-approved  
HPMV Routes  
Stratford District**

**Waipuku**

**Legend**

- Local Road
- State Highway
- Territorial Authority Boundary

Page 1 of 6

Road/Street Name	Road/Street Extent
YORK ROAD	Full length (from SH3 to Vickers Quarry)

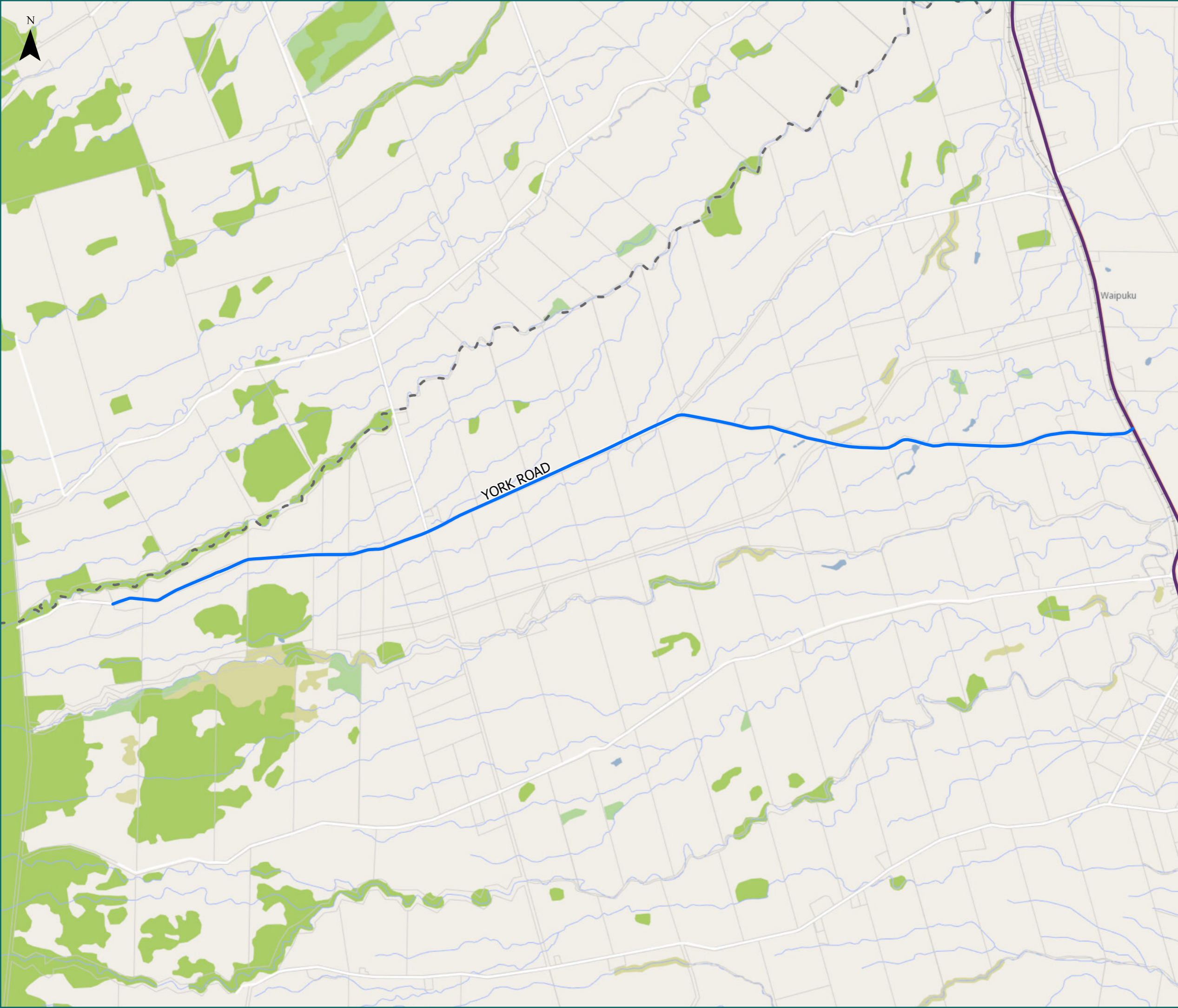

\* For the list of roads please refer to the index table in the end of the document.

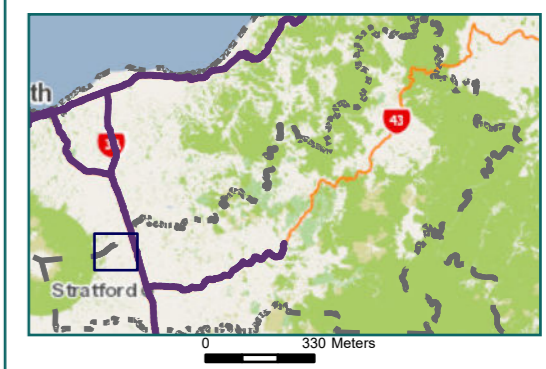

# RCA Pre-approved HPMV Routes Stratford District

Lowgarth

### Legend

- Local Road
- State Highway
- Territorial Authority Boundary
- Boundary

Page 2 of 6

Road/Street Name	Road/Street Extent
OPUNAKE ROAD	from Celia St to Rowan Rd
CARDIFF ROAD	from Monmouth Rd to Opunake Rd
MANAIA ROAD	from Opunake Rd – first 2.26 kms to South Taranaki district boundary
PALMER ROAD	from Opunake Rd – first 1.96kms to South Taranaki district boundary
CELIA STREET	from SH3 to Opunake Rd
ROWAN ROAD	from Opunake Rd to South Taranaki district boundary
PEMBROKE ROAD	from SH3 to National Park boundary
BARCLAY ROAD	Full length (Pembroke Rd to end)
FLINT ROAD	from SH3 to No. 2 Flint Rd
MONMOUTH ROAD	from SH3 to Cardiff Rd

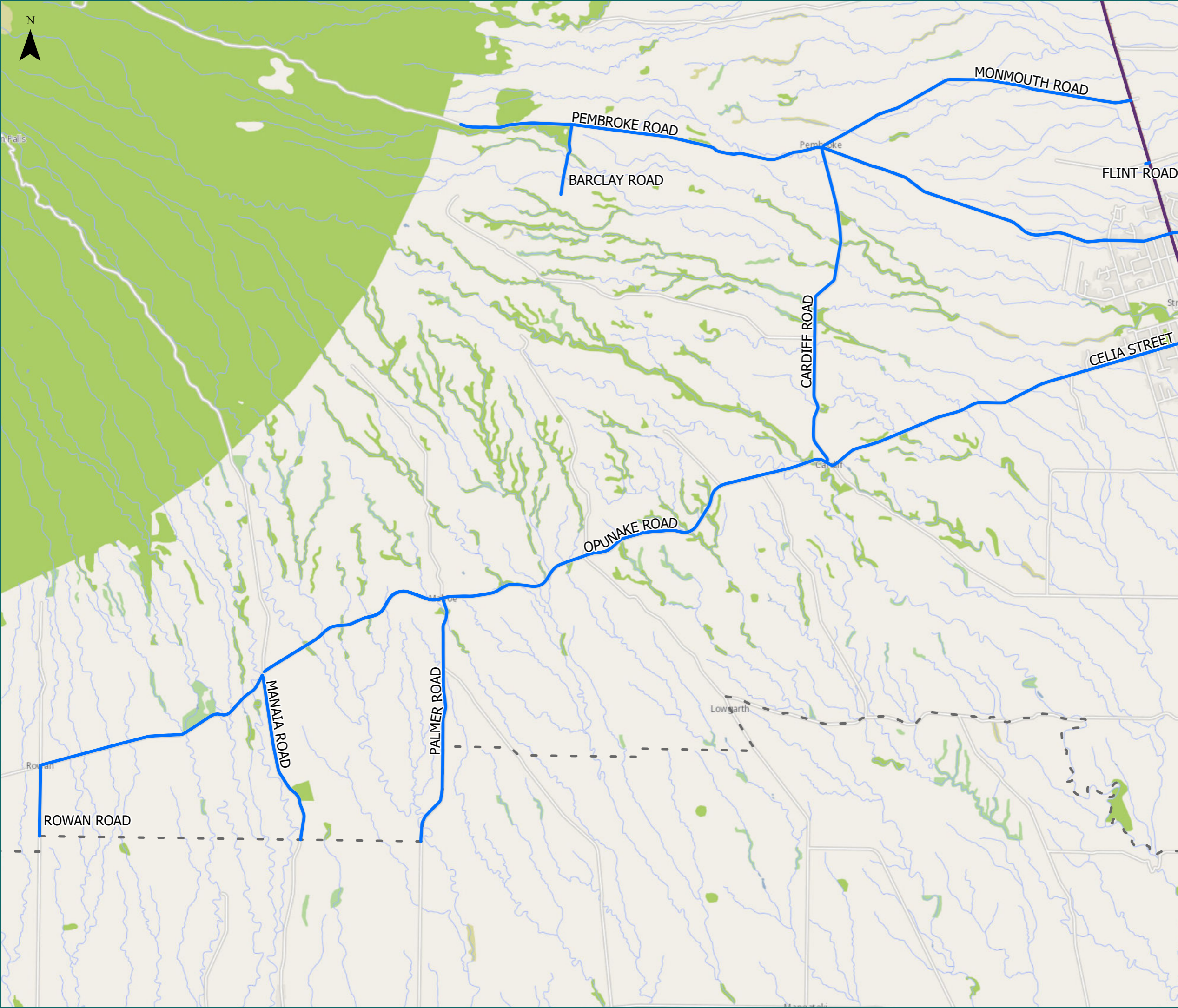

\* For the list of roads please refer to the index table in the end of the document.

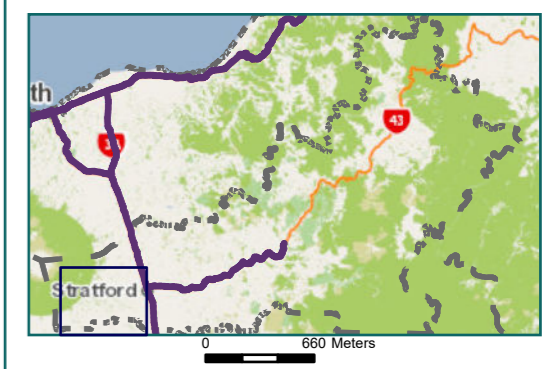

# RCA Pre-approved HPMV Routes Stratford District

## Wharehuia

### Legend

- Local Road
- State Highway
- Territorial Authority
- Boundary

Page 3 of 6

Road/Street Name	Road/Street Extent
ESK ROAD	from SH43 to Stratford saleyards
PEMBROKE ROAD	from SH3 to National Park boundary
FLINT ROAD	from SH3 to No. 2 Flint Rd
SKINNER ROAD	from SH43 to No. 255 Skinner Rd (first 2.6kms only) - DO NOT CROSS Culvert on Skinner Rd
BEACONSFIELD ROAD	from SH3 to SH43
MONMOUTH ROAD	from SH3 to Cardiff Rd
JULIET STREET	from SH43 to Fenton St

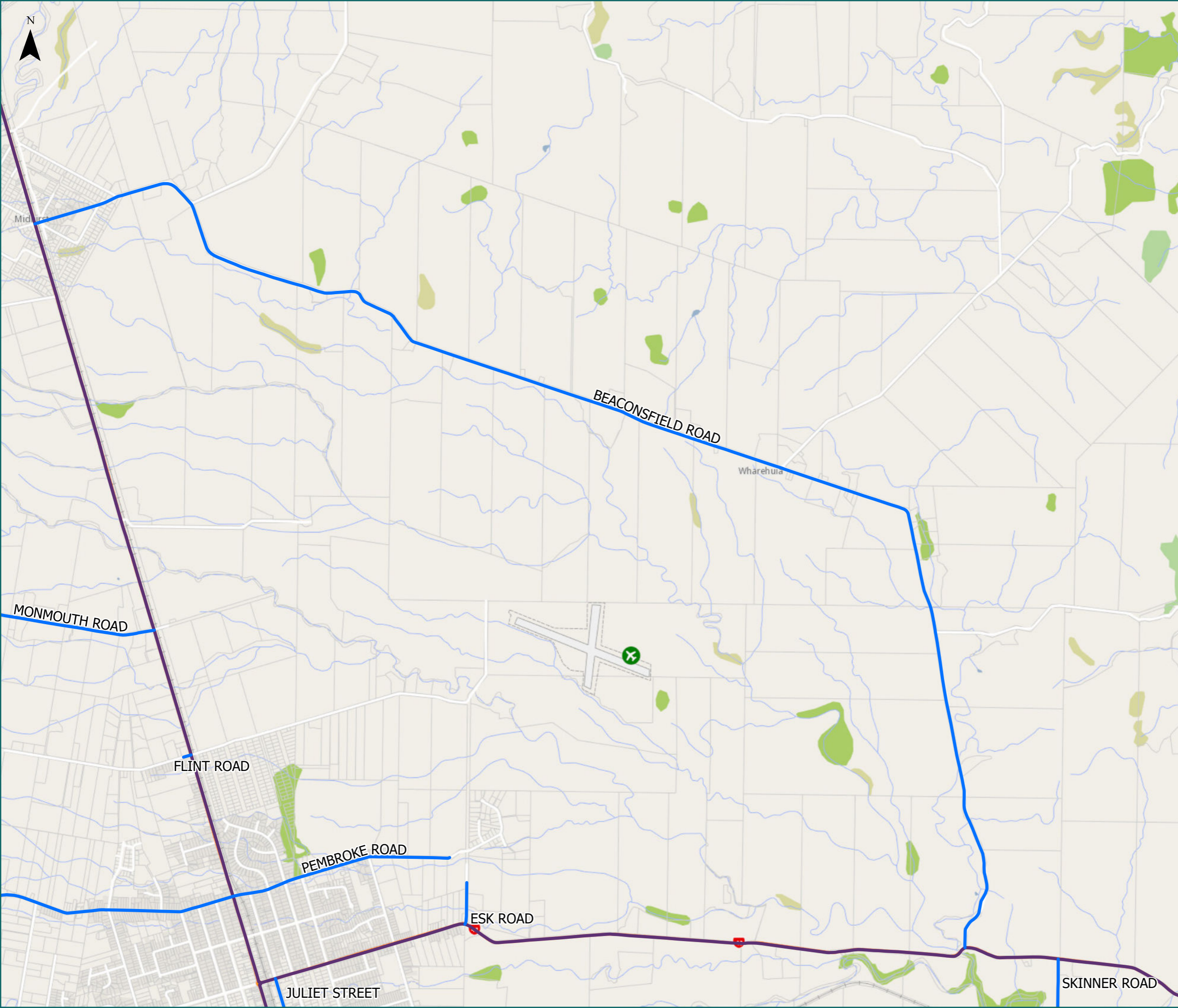

\* For the list of roads please refer to the index table in the end of the document.

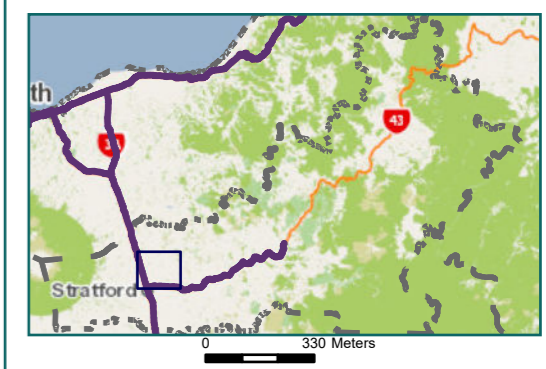

# RCA Pre-approved HPMV Routes Stratford District

Stratford

Legend

- Local Road
- State Highway
- Territorial Authority
- Boundary

Page 4 of 6

Road/Street Name	Road/Street Extent
ORLANDO STREET	from Hills Rd to No. 134 Orlando St (Allied Concrete)
WARWICK ROAD	from Orlando Street (east direction to end of road)
CELIA STREET	from SH3 to Opunake Rd
ESK ROAD	from SH43 to Stratford saleyards
PEMBROKE ROAD	from SH3 to National Park boundary
FLINT ROAD	from SH3 to No. 2 Flint Rd
HILLS ROAD	from SH3 Orlando St
FENTON STREET	from Juliet St to Ariel St
ARIEL STREET	from Fenton St to Cloten Rd
CLAUDIUS STREET	from Cloten Rd to Fulton Hogan site entrance
CLOTEN ROAD	from Ariel St to Claudius St
JULIET STREET	from SH43 to Fenton St

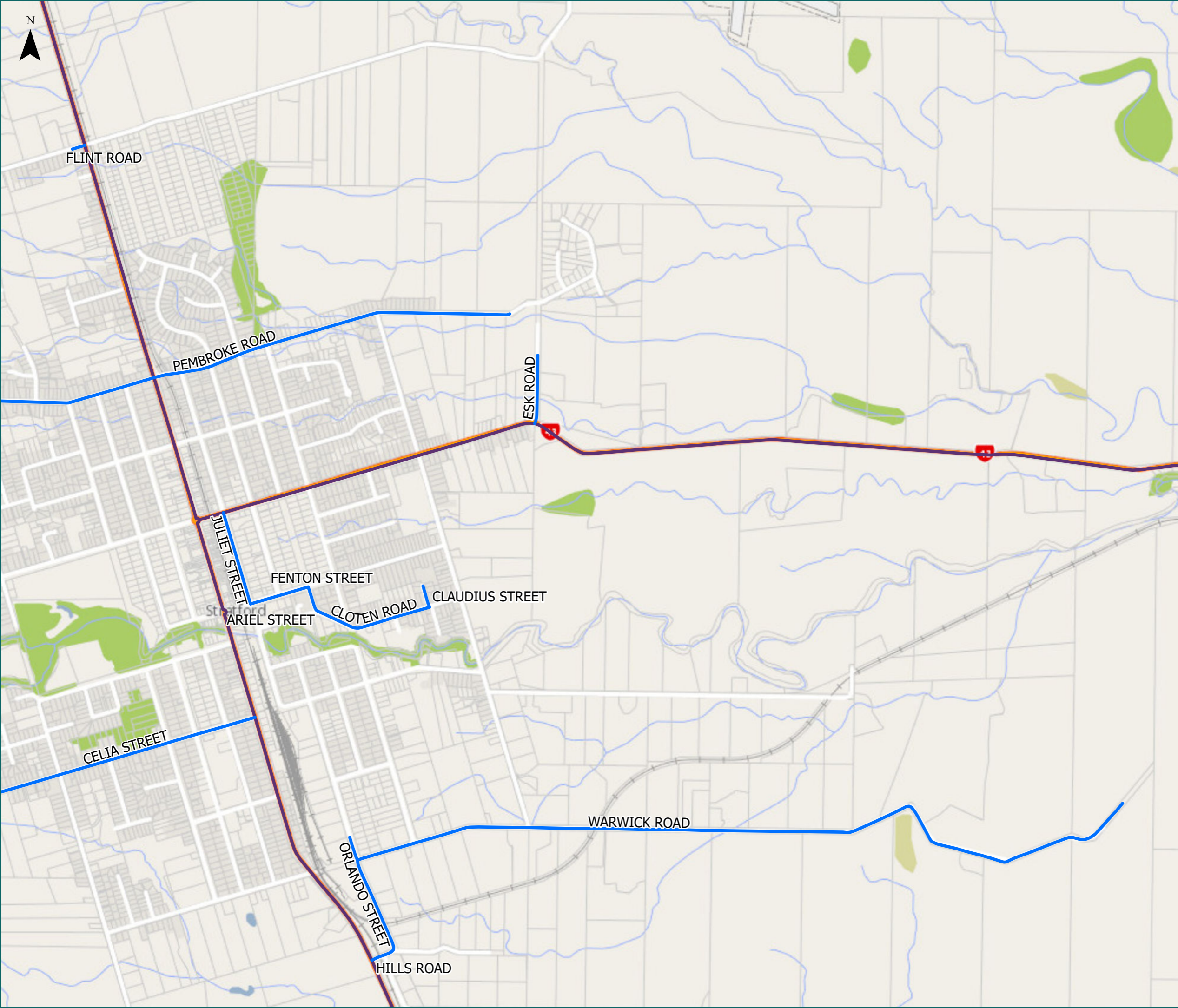

\* For the list of roads please refer to the index table in the end of the document.

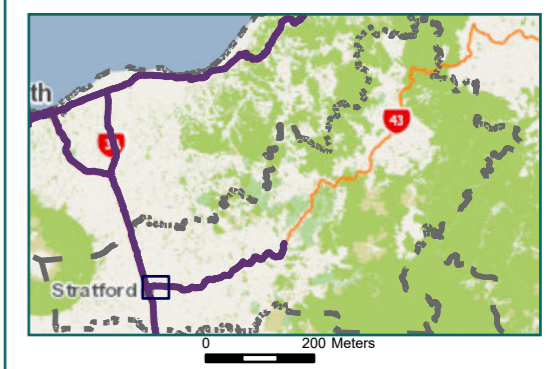

# RCA Pre-approved HPMV Routes Stratford District

Ngaere

## Legend

- ✗ Bridges Not Permitted To Cross
- State Highway
- Local Road
- Territorial Authority Boundary

Page 5 of 6

Road/Street Name	Road/Street Extent
CHEAL ROAD	from SH3 to Skinner Rd
SKINNER ROAD	from SH43 to No. 255 Skinner Rd (first 2.6kms only) - DO NOT CROSS Culvert on Skinner Rd
BIRD ROAD	from SH3 to No. 896 Bird Rd (first 9kms only) – DO NOT CROSS Bird Road Bridge
SKINNER ROAD	from Cheal Rd to Bird Rd

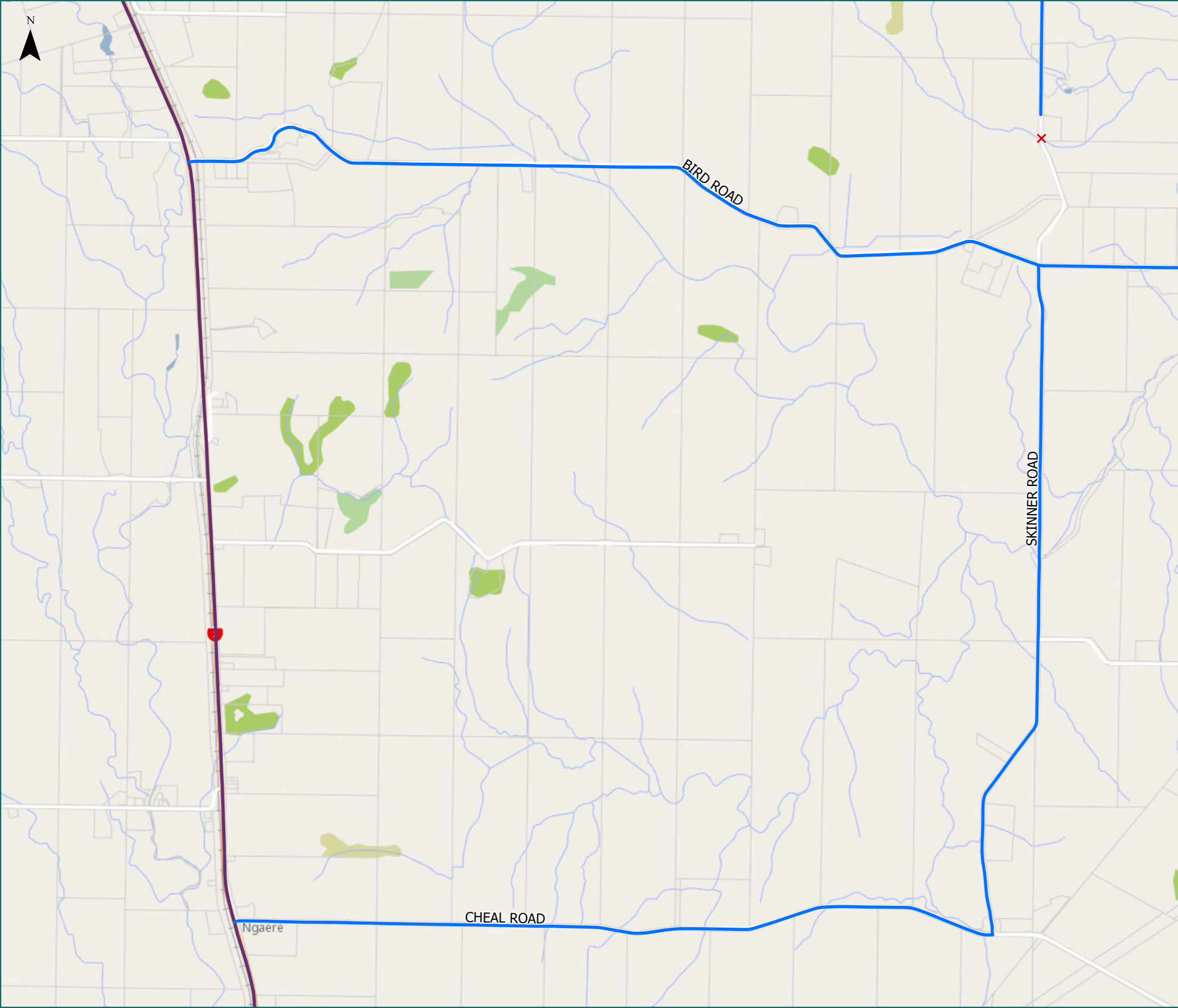



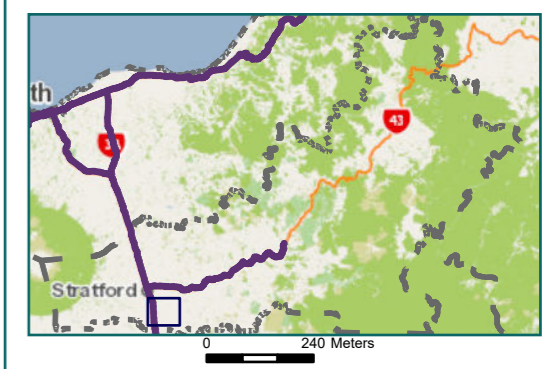

\* For the list of roads please refer to the index table in the end of the document.



**RCA Pre-approved  
HPMV Routes  
Stratford District  
Wharehuia/Toko**

Legend

-  Bridges Not Permitted To Cross
-  State Highway
-  Local Road
-  Territorial Authority Boundary
-  Boundary

Road/Street Name	Road/Street Extent
SKINNER ROAD	from SH43 to No. 255 Skinner Rd (first 2.6kms only) - DO NOT CROSS Culvert on Skinner Rd
BIRD ROAD	from SH3 to No. 896 Bird Rd (first 9kms only) - DO NOT CROSS Bird Road Bridge
SKINNER ROAD	from Cheal Rd to Bird Rd

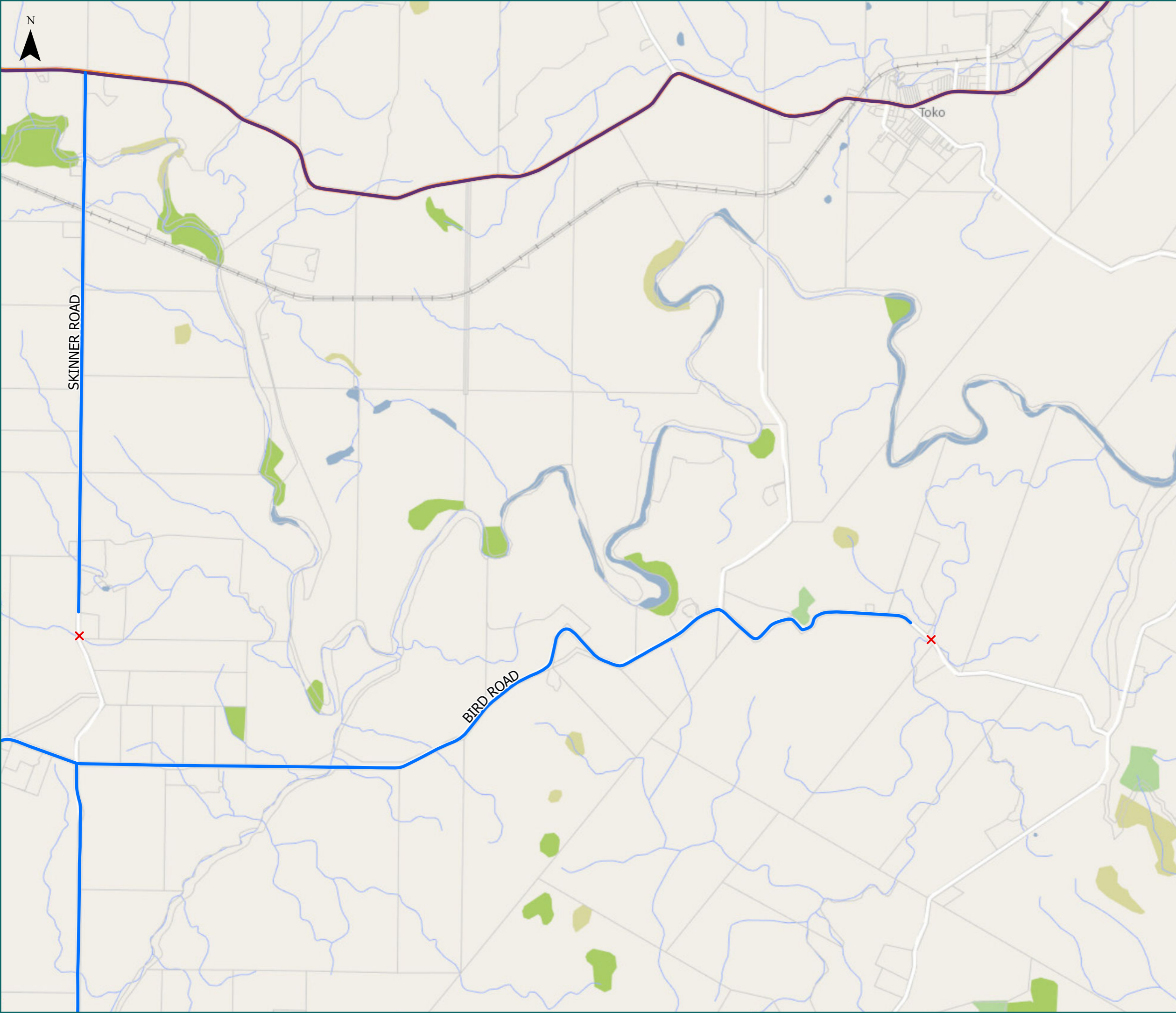

\* For the list of roads please refer to the index table in the end of the document.

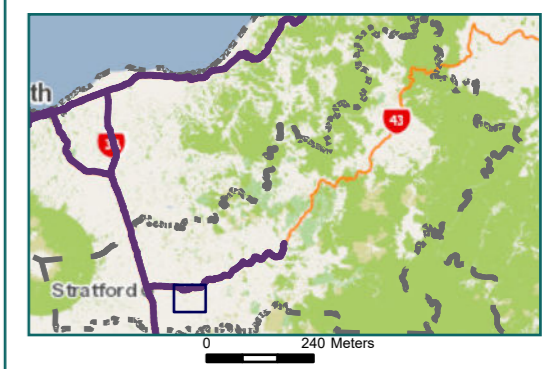

# Stratford District Map Index Page

Route Name	Page
ARIEL STREET from Fenton St to Cloten Rd	4
BARCLAY ROAD Full length (Pembroke Rd to end)	2
BEACONSFIELD ROAD from SH3 to SH43	3
BIRD ROAD from SH3 to No. 896 Bird Rd (first 9kms only) – DO NOT CROSS Bird Road Bridge	5
CARDIFF ROAD from Monmouth Rd to Opunake Rd	2
CELIA STREET from SH3 to Opunake Rd	2
CHEAL ROAD from SH3 to Skinner Rd	5
CLAUDIUS STREET from Cloten Rd to Fulton Hogan site entrance	4
CLOTEN ROAD from Ariel St to Claudius St	4
ESK ROAD from SH43 to Stratford saleyards	3
FENTON STREET from Juliet St to Ariel St	4
FLINT ROAD from SH3 to No. 2 Flint Rd	2
HILLS ROAD from SH3 Orlando St	4
JULIET STREET from SH43 to Fenton St	3
MANAIA ROAD from Opunake Rd – first 2.26 kms to South Taranaki district boundary	2
MONMOUTH ROAD from SH3 to Cardiff Rd	2
OPUNAKE ROAD from Celia St to Rowan Rd	2
ORLANDO STREET from Hills Rd to No. 134 Orlando St (Allied Concrete)	4
PALMER ROAD from Opunake Rd – first 1.96kms to South Taranaki district boundary	2
PEMBROKE ROAD from SH3 to National Park boundary	2
ROWAN ROAD from Opunake Rd to South Taranaki district boundary	2
SKINNER ROAD from Cheal Rd to Bird Rd	5
SKINNER ROAD from SH43 to No. 255 Skinner Rd (first 2.6kms only) - DO NOT CROSS Culvert on Skinner Rd	3
WARWICK ROAD from Orlando Street (east direction to end of road)	4
YORK ROAD Full length (from SH3 to Vickers Quarry)	1