







RCA Pre-approved HPMV Routes

New Plymouth District

Overview

Legend

-  Bridges Not Permitted To Cross
- High productivity motor vehicles (HPMV) Routes
-  Local Road
- Full High Productivity Motor Vehicle Routes (SH)
-  State Highway
-  Territorial Authority Boundary

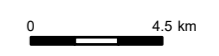
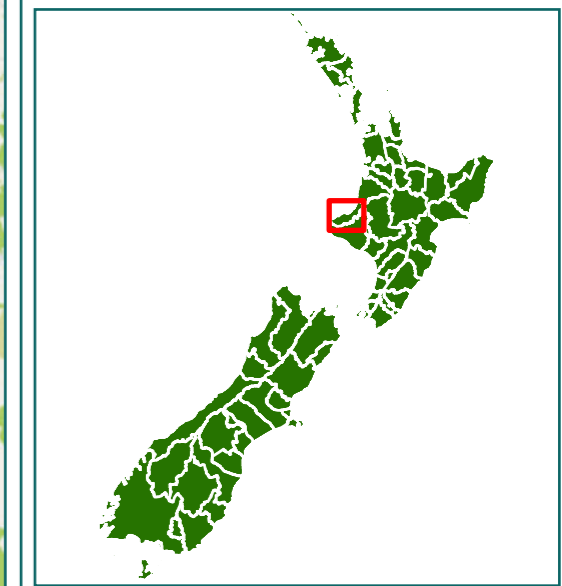

RCA Pre-approved HPMV Routes

New Plymouth District

Okau & Kotare

Legend

- Local Road
- State Highway
- Territorial Authority
- Boundary

Page 1 of 15

Road/Street Name	Extent of Road/Street
HUTIWAI ROAD	Full length from SH3 to end of legal road
OKAU ROAD	Full length to Council boundary at Mangapapa Rd

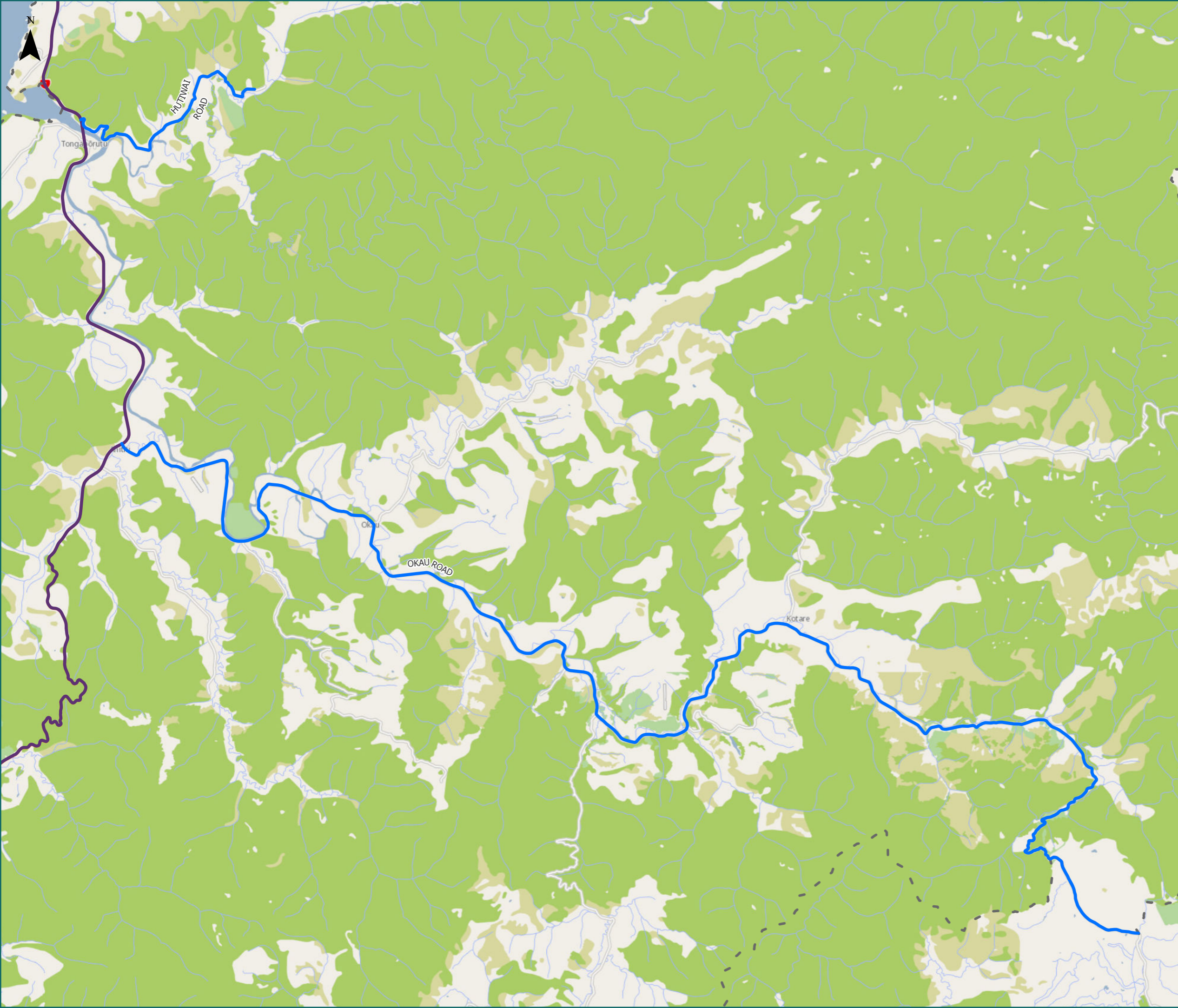

* For the list of roads please refer to the index table in the end of the document.

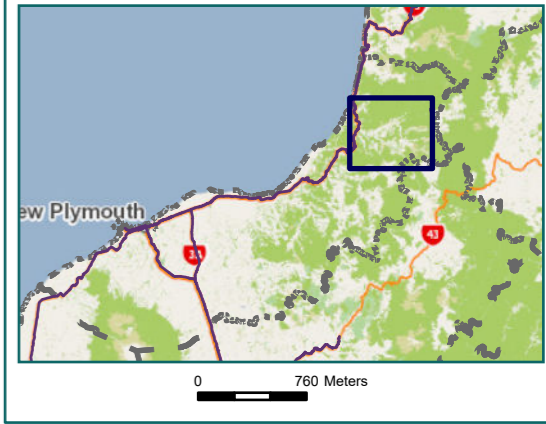



RCA Pre-approved HPMV Routes

New Plymouth District

Urenui

Legend

- Local Road
- State Highway
- Territorial Authority
- Boundary

Page 2 of 15

Road/Street Name	Extent of Road/Street
INLAND NORTH ROAD	Full length
KAIPIKARI ROAD (UPPER)	from SH3 to Matapo Rd
MATARO ROAD	from Kaipikari Rd Upper to No. 104 Mataro Rd (Onaero A Well Site)
OHANGA ROAD	from SH3 to No. 259 Ohanga Rd (Urenui A Wellsite)



* For the list of roads please refer to the index table in the end of the document.

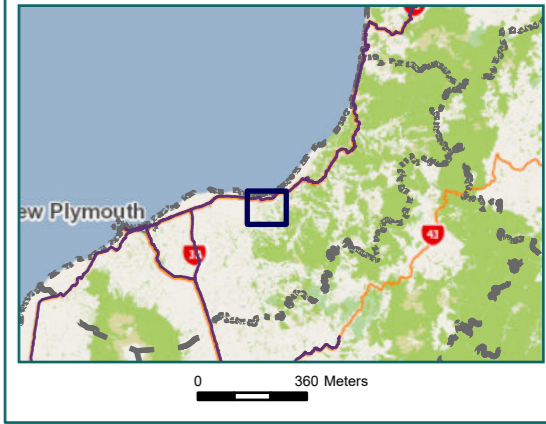



RCA Pre-approved HPMV Routes

New Plymouth District

Waitara & Tikorangi

Legend
 — Local Road
 — State Highway
 — Territorial Authority
 — Boundary

Road/Street Name	Extent of Road/Street
EVERETT ROAD	from Waitara Rd to Manganui Rd
INLAND NORTH ROAD	Full length
MAHOETAHI ROAD	from SH3 to No. 29 Mahoetahi Rd (Jones quarry)
MAMAKU ROAD	Full length
MANGANUI ROAD	from Everett Rd to No. 9 Manganui Rd (Kowhai D Well site)
MANUTAHI ROAD	from SH3A to Henwood Rd
MATARIKORIKO ROAD	from Waitara Rd to Mamaku Rd
MCLEAN STREET (WAITARA)	Full length
MOULD STREET	from Raleigh St to No. 105 Mould St
NELSON STREET	from SH3 to McLean St
NGATIMARU ROAD	from Princess St to Inland North Rd
NORTH STREET	from Richmond st to McLean st
OHANGA ROAD	from SH3 to No. 259 Ohanga Rd (Urenui A Wellsite)
OTARAOA ROAD (UPPER)	from Inland North Rd to No. 1444 Otaraoa Rd (McKee Power Stn)
PRINCESS STREET (NORTH)	from Richmond St to SH3
PRINCESS STREET (SOUTH)	from SH3 to Ngatimaru Rd
RALEIGH STREET (WAITARA)	from SH3 to Mould St
RICHMOND STREET EAST (WAITARA)	Full length
TURANGI ROAD (UPPER)	Full length

* For the list of roads please refer to the index table in the end of the document.

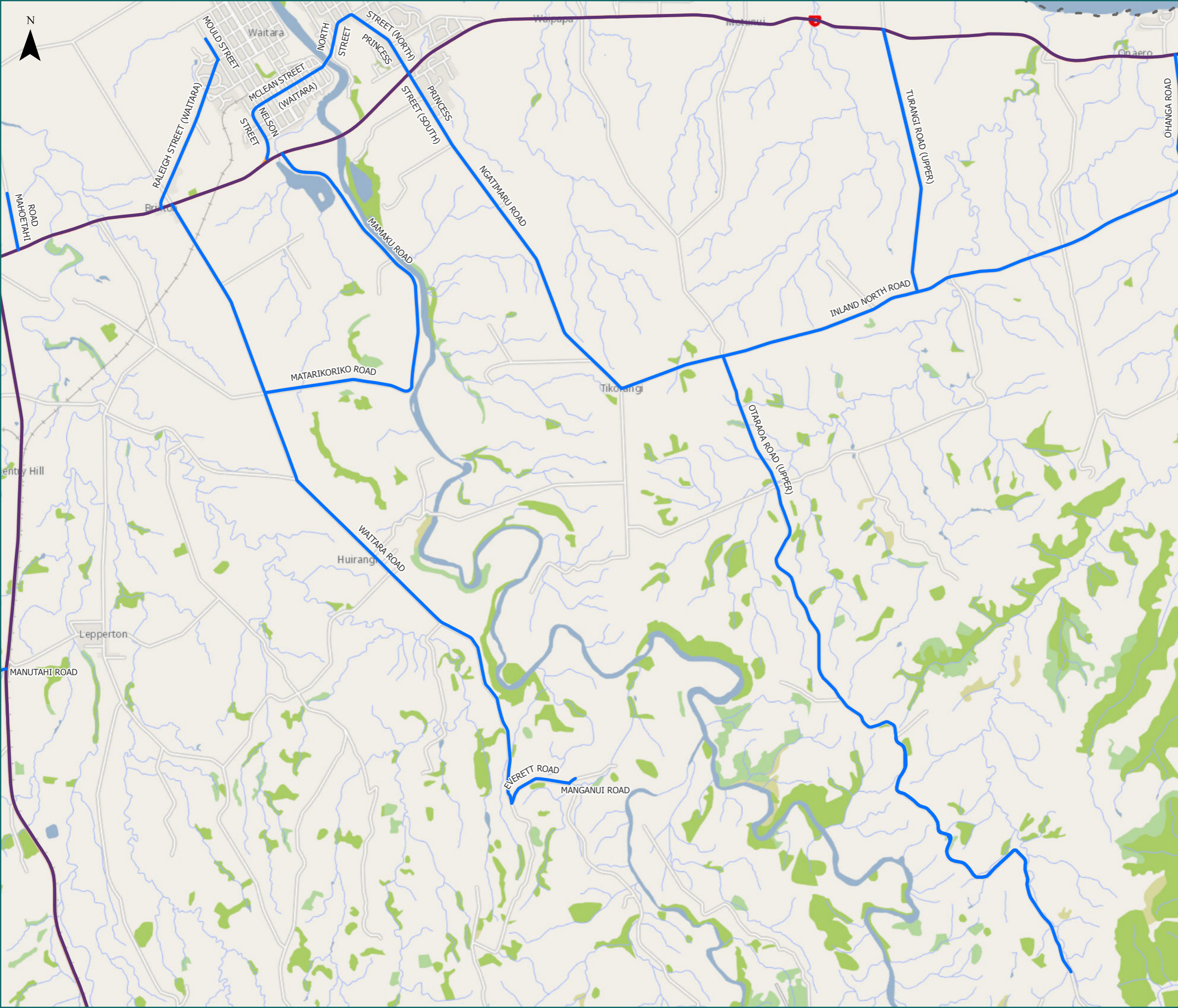



RCA Pre-approved HPMV Routes

New Plymouth District

New Plymouth East

Legend

- Local Road
- State Highway
- - - Territorial Authority
- - - Boundary

Page 4 of 15

Road/Street Name	Extent of Road/Street
AUSTER PLACE	Full length
BELMONT ROAD	Full length
CATALINA PLACE	Full length
CONNETT ROAD EAST	Full length
CONNETT ROAD WEST	Full length
CORBETT ROAD	Full length
CYGNET DRIVE	Full length
DAKOTA PLACE	Full length
DE HAVILLAND DRIVE	Full length
HENWOOD ROAD	from SH3 to Egmont Rd
HUDSON ROAD	Full length
MAHOETAHI ROAD	from SH3 to No. 29 Mahoetahi Rd (Jones quarry)
MUSTANG DRIVE	Full length
OKEY LANE	Full length
PARAITE ROAD	Full length
SWANS ROAD	Full length
VAMPIRE PLACE	Full length

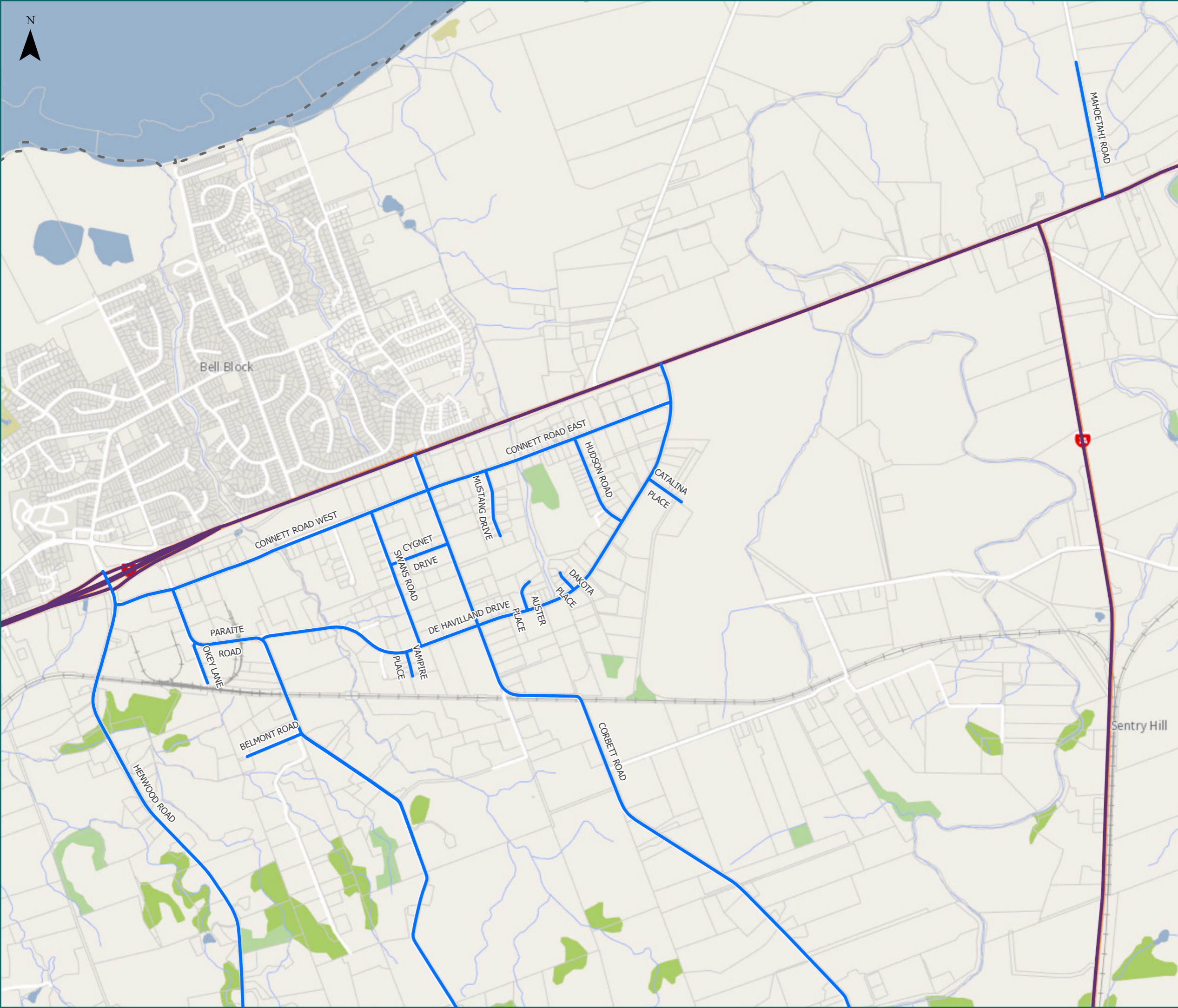

* For the list of roads please refer to the index table in the end of the document.

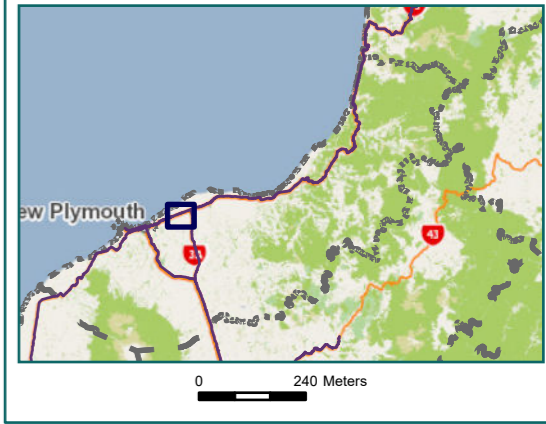



RCA Pre-approved HPMV Routes

New Plymouth District

Strandon

Legend

- Local Road
- State Highway
- Territorial Authority
- Boundary

Road/Street Name	Extent of Road/Street
CLEMOW ROAD	from Devon St East to No. 98 Clemow Rd (Firth Concrete)
COLSON ROAD	from Smart Rd to No. 31 Colson Rd (Envirowaste)
CONSTANCE STREET	Full length
DEVON STREET EAST	from SH3 to Normanby St
EGMONT ROAD	from SH3 (New Plymouth) to SH3 (Egmont Village)
HURLSTONE DRIVE	Full length
KATERE ROAD	Full length
NORMANBY STREET	from Clemow Rd to Devon St
OROPURIRI ROAD	from Egmont Rd to Parakau Rd
PARAKAU ROAD	from Oropuriri Rd to OSP Stock Feeds
RIFLE RANGE ROAD	Full length
SMART ROAD	Full length
VICKERS ROAD	Full length

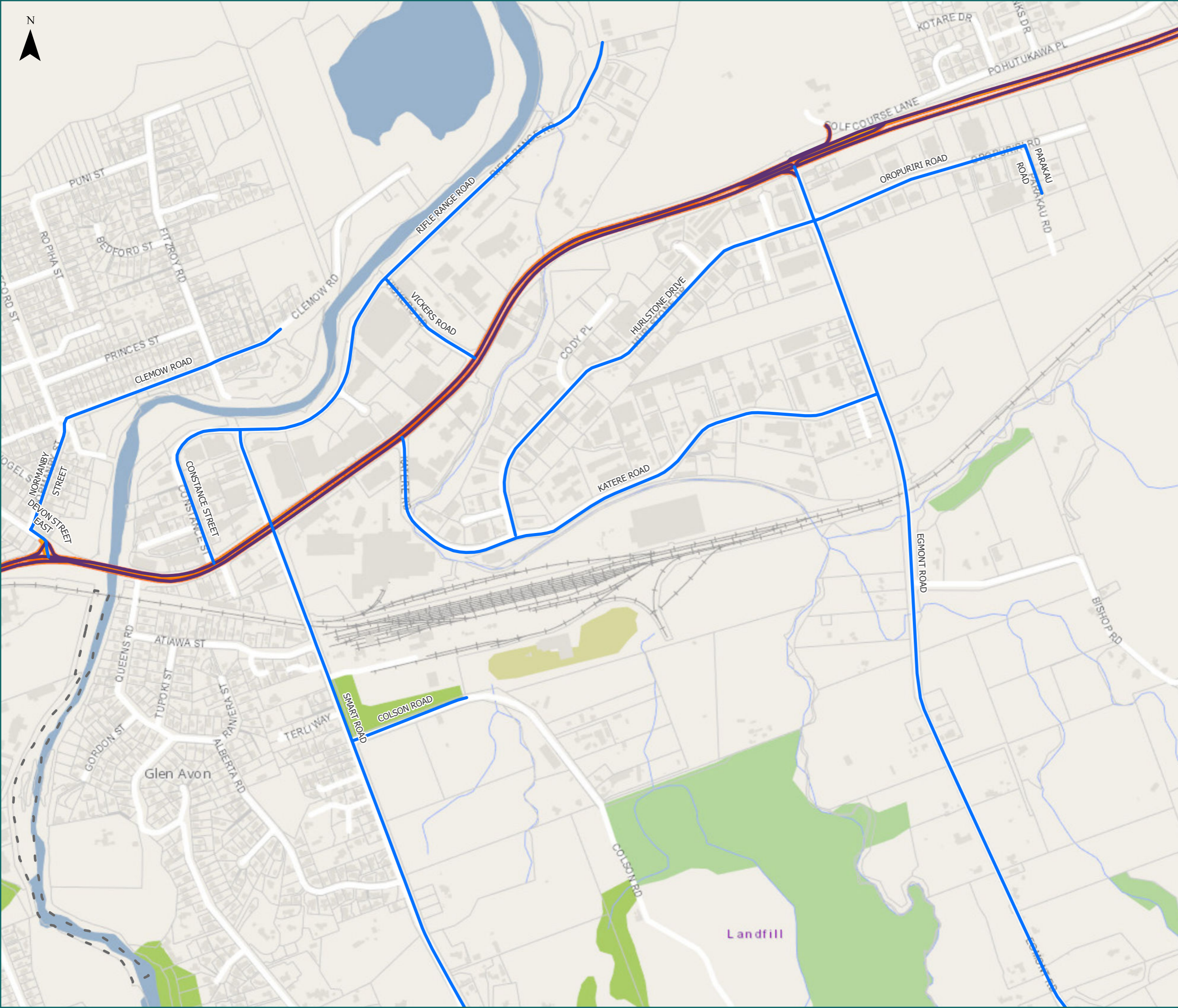

* For the list of roads please refer to the index table in the end of the document.

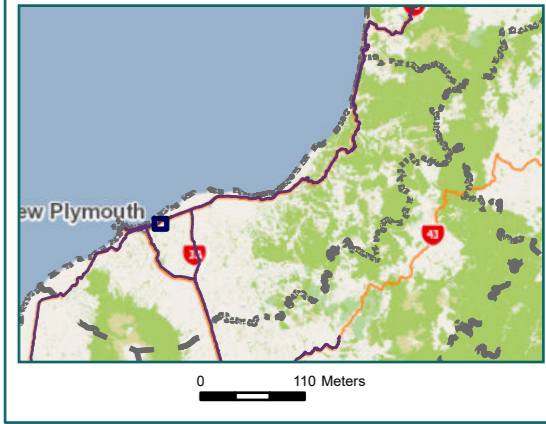

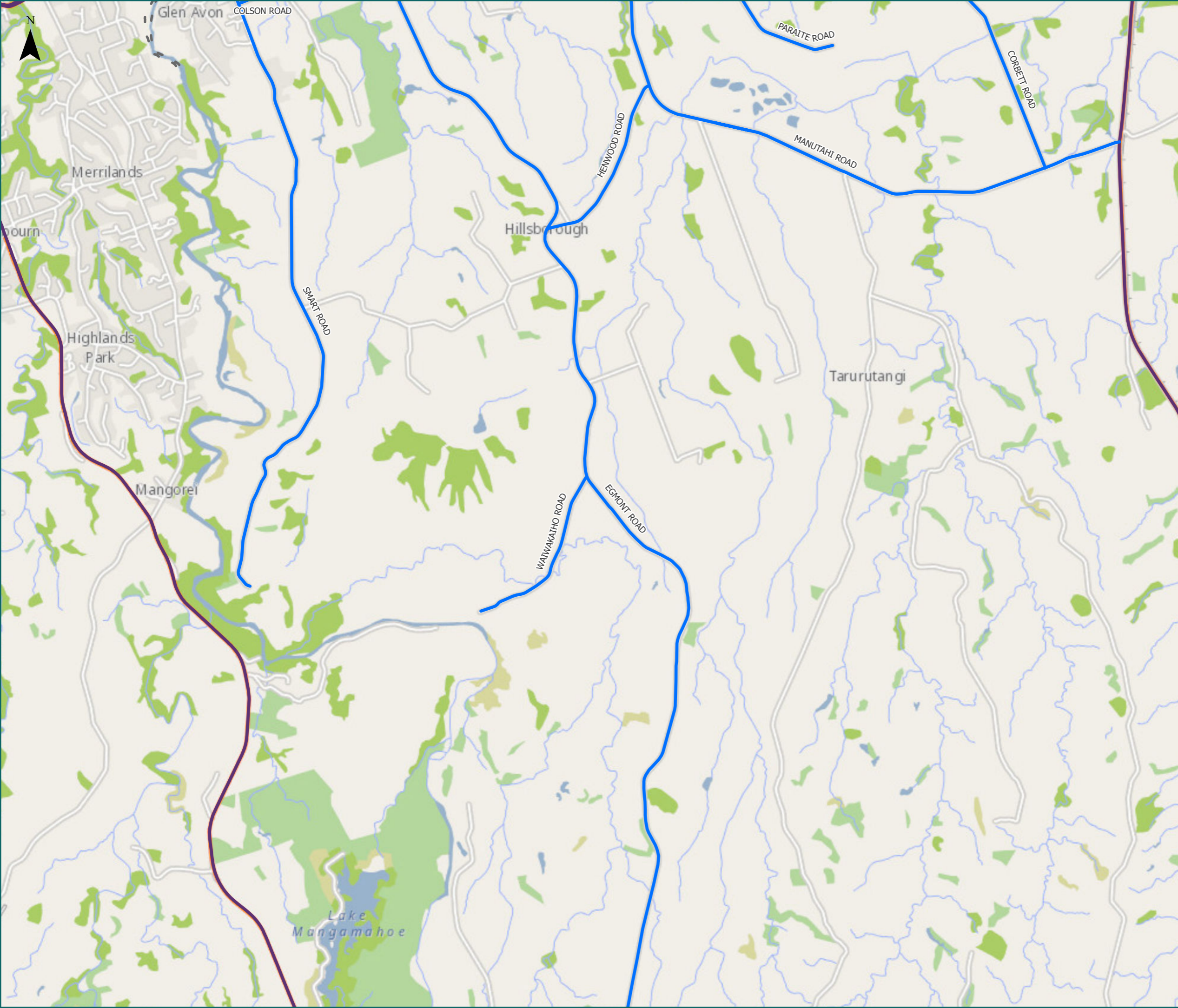

RCA Pre-approved HPMV Routes

New Plymouth District

Merrilands & Tarurutangi

Legend

- Local Road
- State Highway
- Territorial Authority
- Boundary

Road/Street Name	Extent of Road/Street
COLSON ROAD	from Smart Rd to No. 31 Colson Rd (Envirowaste)
CORBETT ROAD	Full length
EGMONT ROAD	from SH3 (New Plymouth) to SH3 (Egmont Village)
HENWOOD ROAD	from SH3 to Egmont Rd
MANUTAHI ROAD	from SH3A to Henwood Rd
PARAITI ROAD	Full length
SMART ROAD	Full length
WAIWAKAIHO ROAD	Full length

* For the list of roads please refer to the index table in the end of the document.

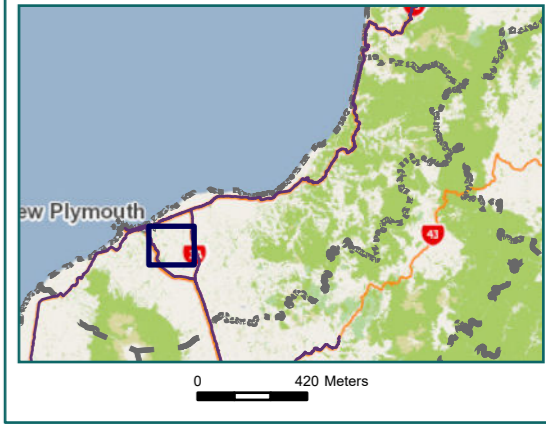



RCA Pre-approved HPMV Routes

New Plymouth District

Egmont Village

Legend

- Local Road
- State Highway
- Territorial Authority
- Boundary

Page 7 of 15

Road/Street Name	Extent of Road/Street
EGMONT ROAD	from SH3 (New Plymouth) to SH3 (Egmont Village)
LEPPER ROAD UPPER	from Upland Rd to SH3
UPLAND ROAD	Full length

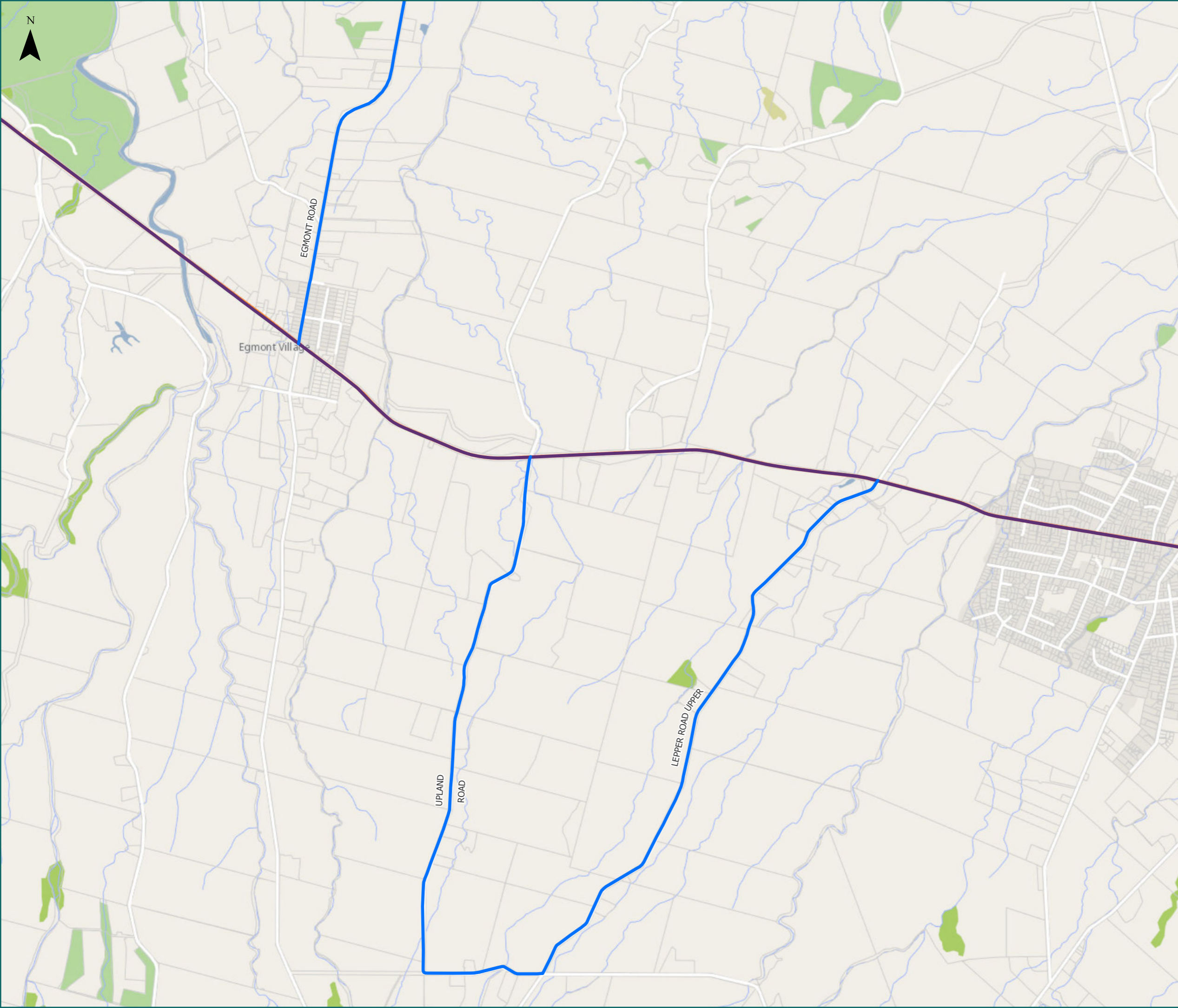

* For the list of roads please refer to the index table in the end of the document.

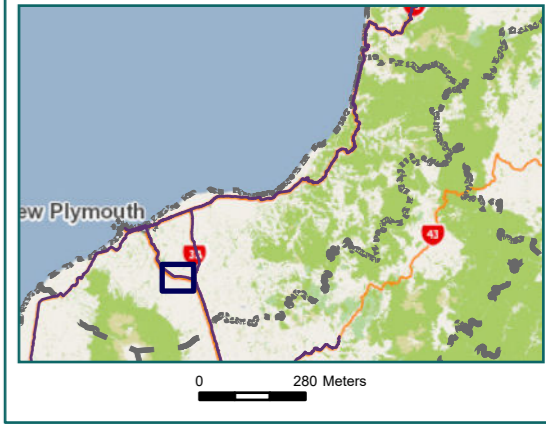



RCA Pre-approved HPMV Routes

New Plymouth District Mangakino & Whakamaru

Legend

- Local Road
- State Highway
- - - Territorial Authority Boundary
- - - Boundary

Road/Street Name	Extent of Road/Street
DEVON STREET EAST	from Mangorei Rd to Hobson St
HOBSON STREET	from Molesworth St to SH3
MANGOREI ROAD	from SH3 to Devon St East
MOLESWORTH STREET	from Hobson St to SH44



* For the list of roads please refer to the index table in the end of the document.

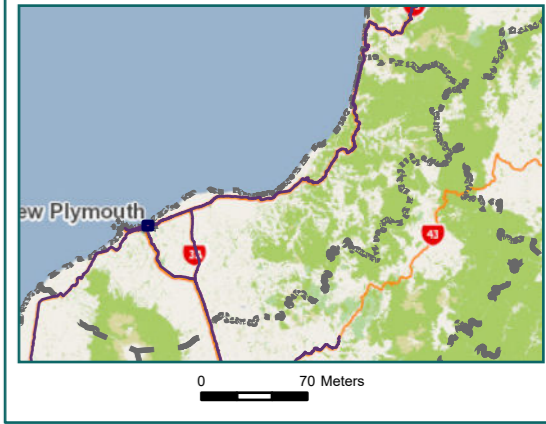

RCA Pre-approved HPMV Routes

New Plymouth District

Westtown

Legend

- Local Road
- State Highway
- Territorial Authority
- Boundary

Page 9 of 15

Road/Street Name	Extent of Road/Street
BAYLY ROAD	from SH44 to Ocean View Pde intersection
BORRELL AVENUE	Full length
GILMOUR STREET	Full length
MORLEY STREET	from SH44 to Tukapa St
SEAVIEW ROAD	from Borrell Ave to SH45
SUNLEY STREET	Full length
TUKAPA STREET	from Morley St to Borrell Ave
WALLACE PLACE	from Morley St to Tukapa St

* For the list of roads please refer to the index table in the end of the document.

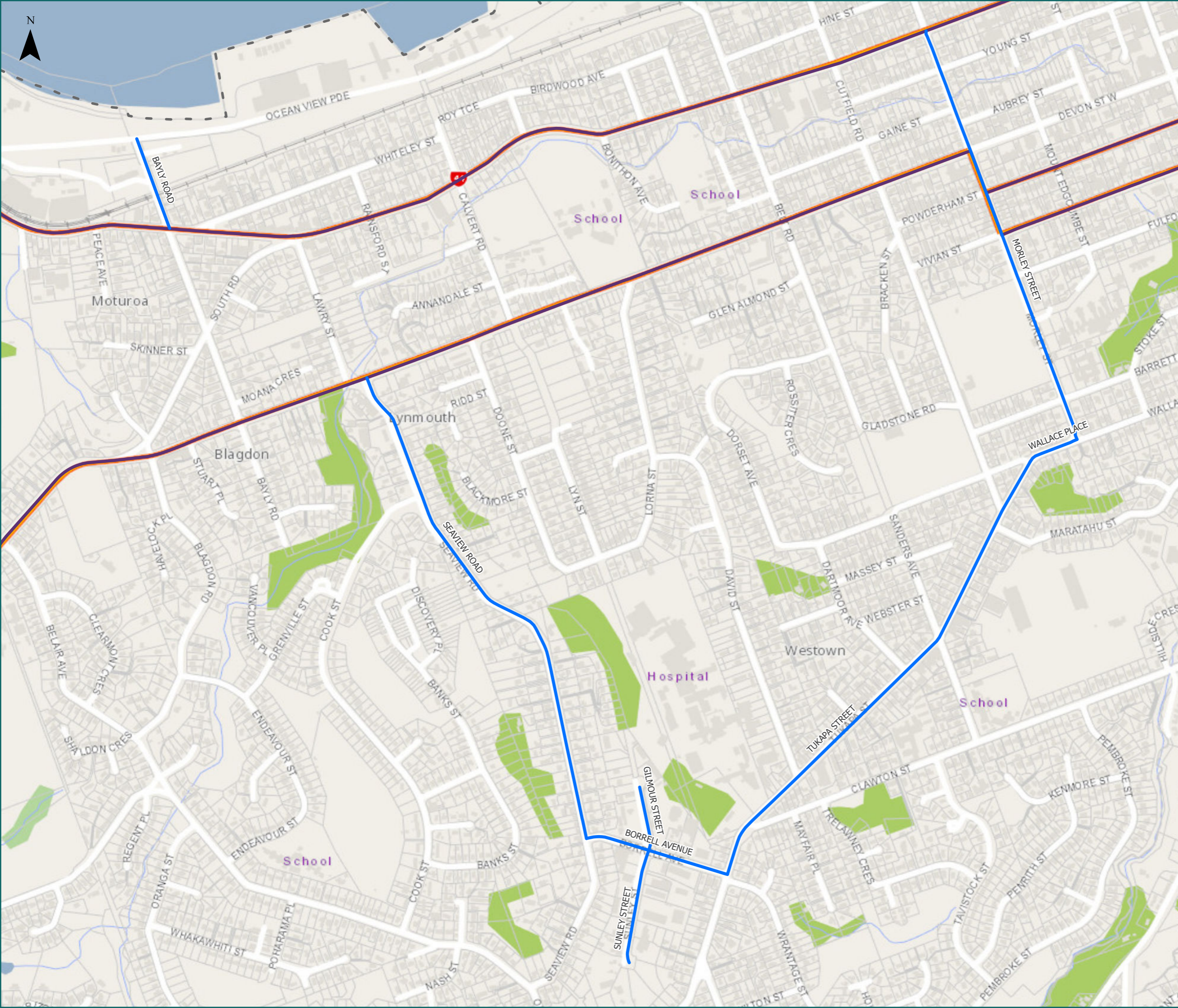
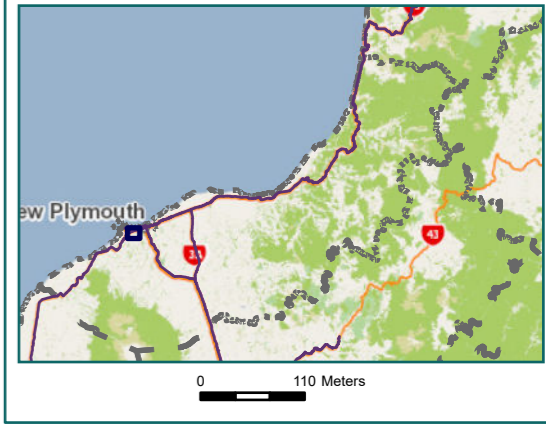



RCA Pre-approved HPMV Routes

New Plymouth District

Whalers Gate

Legend

- Local Road
- State Highway
- Territorial Authority Boundary
- Boundary

Page 10 of 15

Road/Street Name	Extent of Road/Street
BEACH ROAD (OMATA)	Full length
CENTENNIAL DRIVE	Full length
NGAMOTU ROAD (NORTH)	from SH44 to Centennial Dr
NGAMOTU ROAD (SOUTH)	from Paritutu Rd to SH45
PARITUTU ROAD	Full length
PIONEER ROAD	Full length



* For the list of roads please refer to the index table in the end of the document.

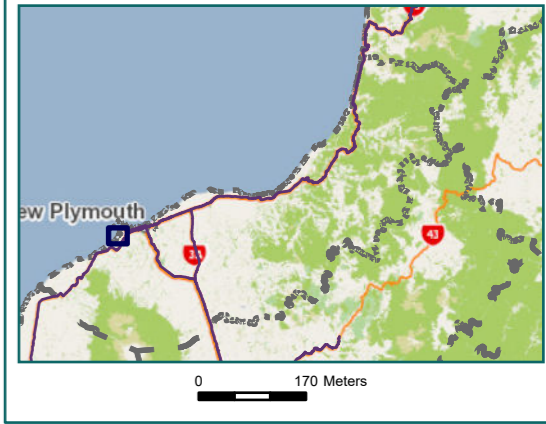



RCA Pre-approved HPMV Routes

New Plymouth District

Oakura

Legend

- Local Road
- State Highway
- Territorial Authority
- Boundary

Road/Street Name	Extent of Road/Street
SURREY HILL ROAD	Full length from Wairau Rd to end of legal road
WAIRAU ROAD (UPPER)	from SH45 to Surrey Hill Rd



* For the list of roads please refer to the index table in the end of the document.

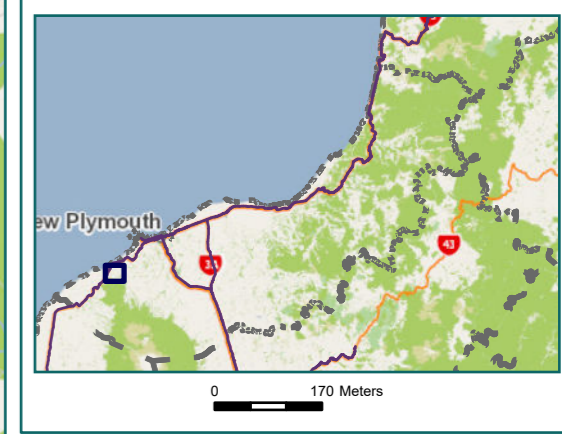

RCA Pre-approved HPMV Routes

New Plymouth District

Ōkato

Legend

- Local Road
- State Highway
- Territorial Authority Boundary
- Boundary

Page 12 of 15

Road/Street Name	Extent of Road/Street
CARRINGTON ROAD	from Oxford Rd to Saunders Rd
OLD SOUTH ROAD	from SH45 to Oxford Rd
OXFORD ROAD	Full length
SAUNDERS ROAD	from Carrington Rd to Wiremu Rd
WIEMU ROAD	from Saunders Rd to Council boundary (Hangatahua/Stony River)

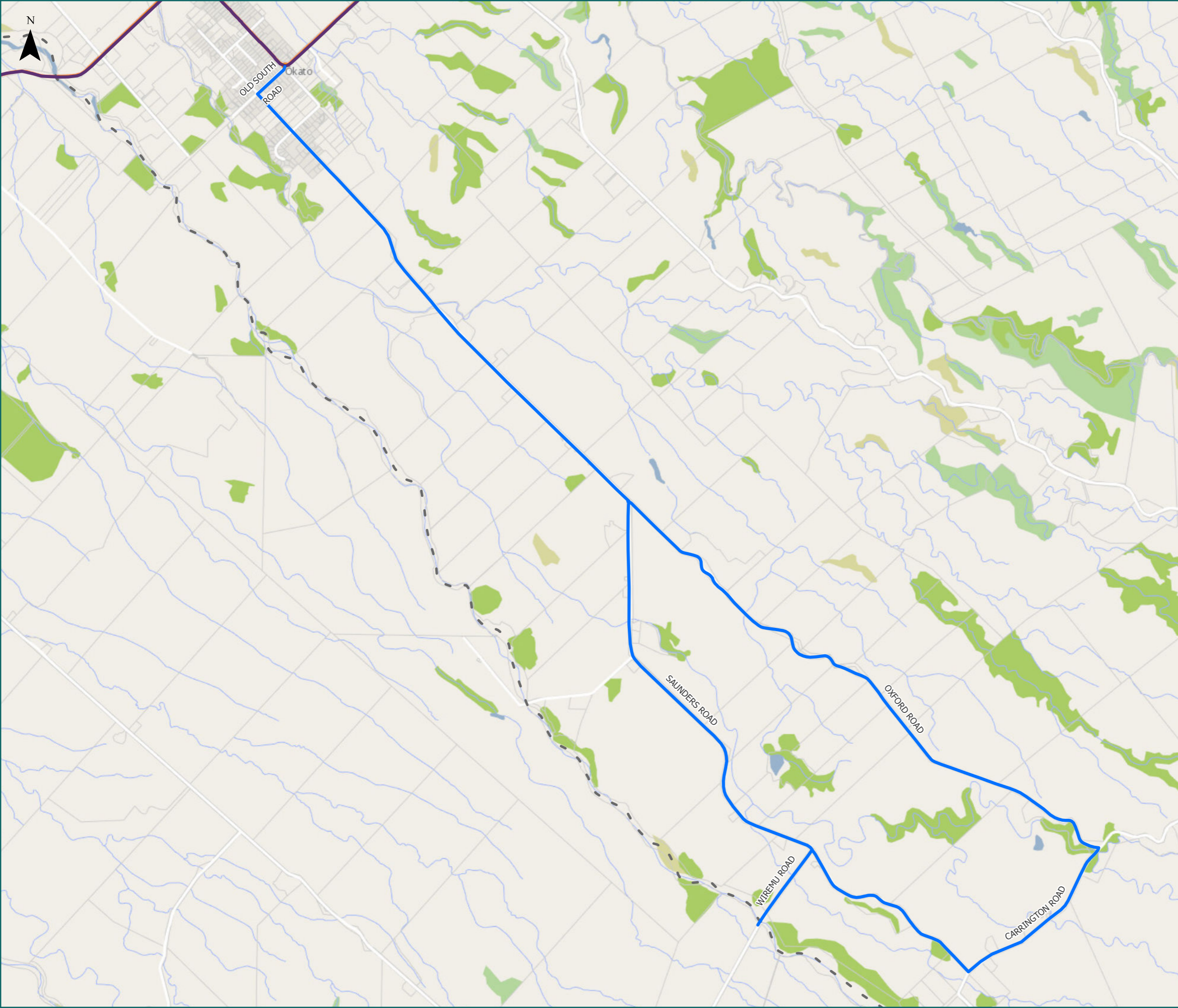

* For the list of roads please refer to the index table in the end of the document.

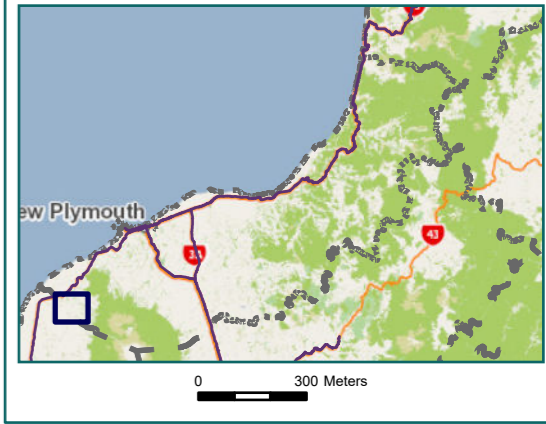

RCA Pre-approved HPMV Routes

New Plymouth District Inglewood

Legend
— Local Road — Territorial Authority
— State Highway — Boundary

Road/Street Name	Extent of Road/Street
BROOKES STREET	from Brown St to SH3
BROWN STREET (INGLEWOOD)	from Brookes St to Carrington St
CARRINGTON STREET (INGLEWOOD)	from Brown St to SH3A
CUTFIELD STREET	from Carrington St to Brookes St
KELLY STREET	from SH3 to Brown st
MOA STREET	from Rata St (non-SH) to Standish St – Heavy Vehicle by-pass
RATA STREET (INGLEWOOD)	From SH3A to Tarata Rd
STANDISH STREET (INGLEWOOD)	from Moa St to Brookes St

* For the list of roads please refer to the index table in the end of the document.

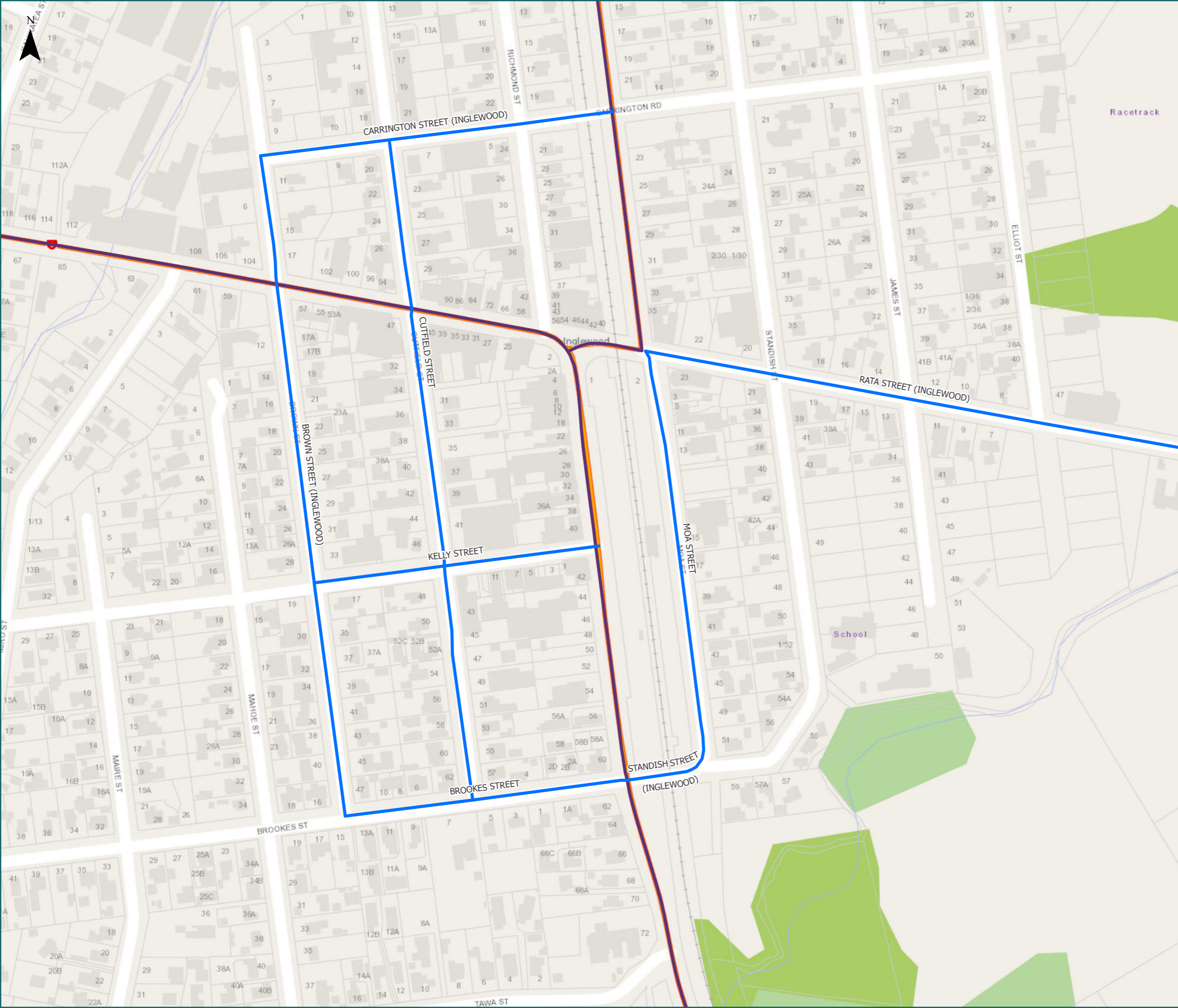
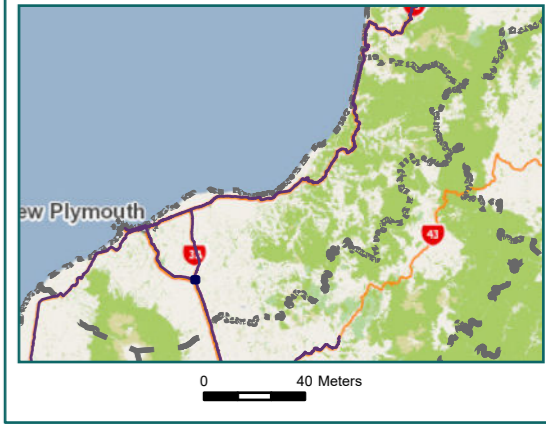

RCA Pre-approved HPMV Routes

New Plymouth District

Tarata West

Legend

- ✗ Bridges Not Permitted To Cross
- State Highway
- Local Road
- Territorial Authority
- Boundary

Page 14 of 15

Road/Street Name	Extent of Road/Street
BRISTOL ROAD	from Kaimata Rd North to Rimutauteka Rd
DURHAM ROAD (LOWER)	from SH3/Durham Rd Upper to Tarata Rd
DURHAM ROAD (UPPER)	from SH3 to No. 656 Durham Rd
KAIMATA ROAD (NORTH)	from Tarata Rd to Bristol Rd
KAIMATA ROAD (SOUTH)	Tarata Rd to Tariki Rd
NORFOLK ROAD (LOWER)	from SH3 to Suffolk Rd South
NORFOLK ROAD (UPPER)	Full length
RATA STREET (INGLEWOOD)	From SH3A to Tarata Rd
SUFFOLK ROAD (NORTH)	Full length
SUFFOLK ROAD (SOUTH)	from Norfolk Rd Lower to Tarata Rd
TARATA ROAD	from Rata St (non-SH) - first 11.5 kms only - DO NOT CROSS bridge at RP11.9

* For the list of roads please refer to the index table in the end of the document.

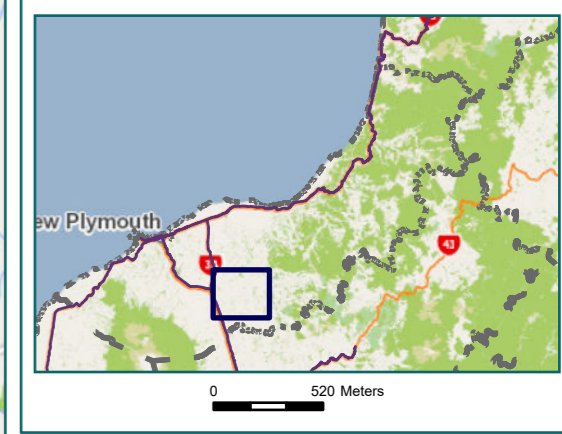



RCA Pre-approved HPMV Routes

New Plymouth District

Waipuku

Legend

- Local Road
- State Highway
- Territorial Authority
- Boundary

Page 15 of 15

Road/Street Name	Extent of Road/Street
DURHAM ROAD (LOWER)	from SH3/Durham Rd Upper to Tarata Rd
DURHAM ROAD (UPPER)	from SH3 to No. 656 Durham Rd
NORFOLK ROAD (LOWER)	from SH3 to Suffolk Rd South
NORFOLK ROAD (UPPER)	Full length
SURREY ROAD	Full length from SH3 to end of legal road

* For the list of roads please refer to the index table in the end of the document.

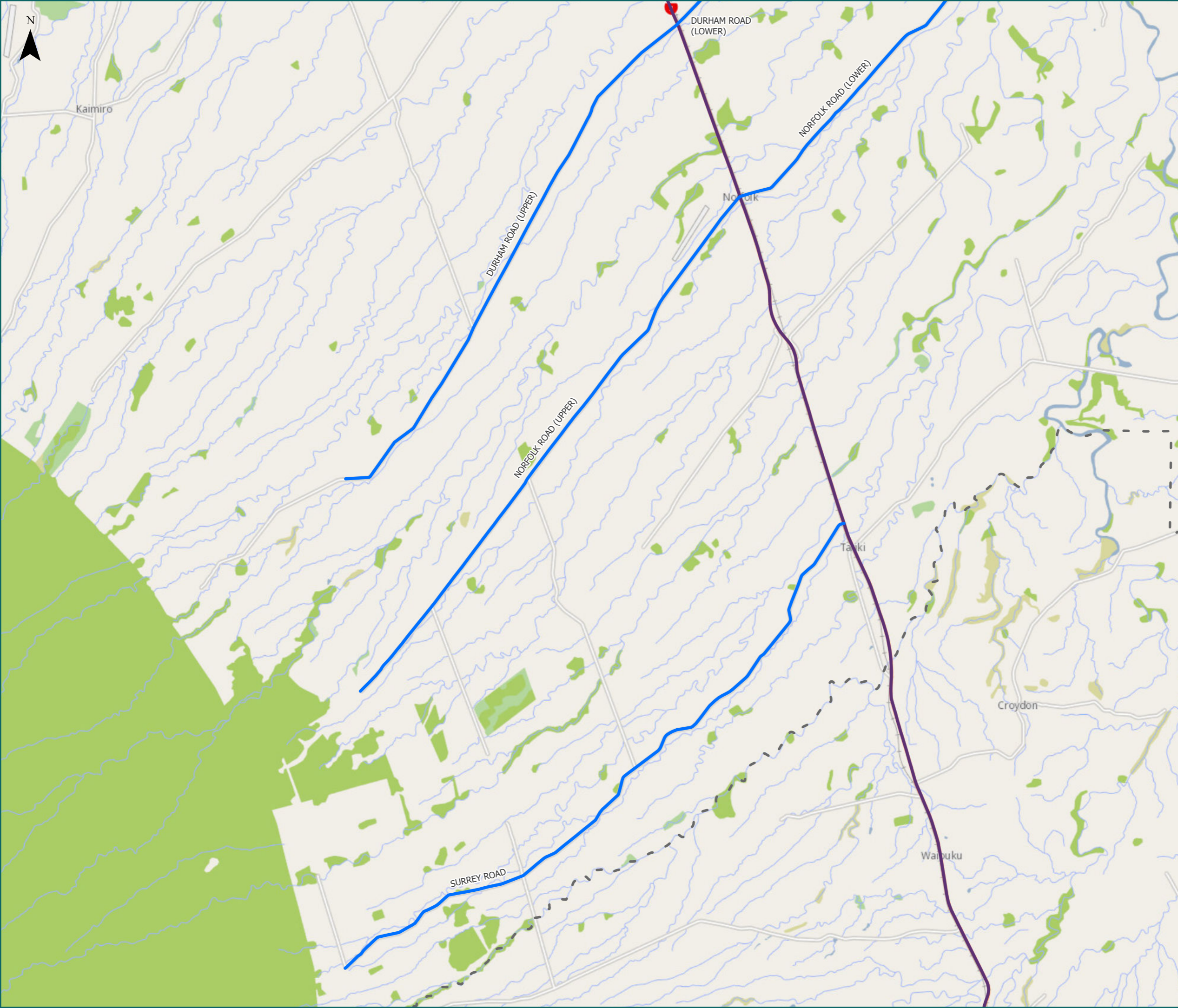
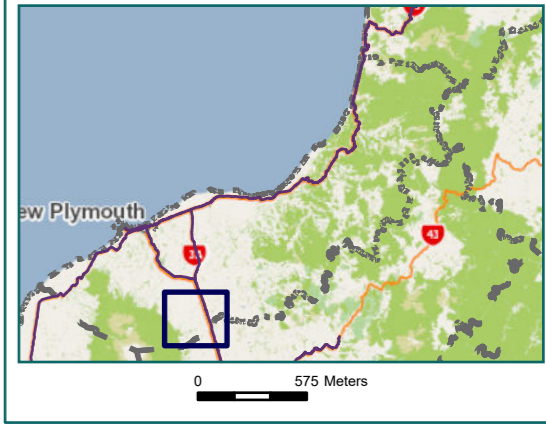

New Plymouth District Map Index Page

Route Name	Page
AUSTER PLACE (Full length)	4
BAYLY ROAD from SH44 to Ocean View Pde intersection	9
BEACH ROAD (OMATA) (Full length)	10
BELMONT ROAD (Full length)	4
BORRELL AVENUE (Full length)	9
BRISTOL ROAD from Kaimata Rd North to Rimutauteka Rd	14
BROOKES STREET from Brown St to SH3	13
BROWN STREET (INGLEWOOD) from Brookes St to Carrington St	13
CARRINGTON ROAD from Oxford Rd to Saunders Rd	12
CARRINGTON STREET (INGLEWOOD) from Brown St to SH3A	13
CATALINA PLACE (Full length)	4
CENTENNIAL DRIVE (Full length)	10
CLEMOW ROAD from Devon St East to No. 98 Clemow Rd (Firth Concrete)	5
COLSON ROAD from Smart Rd to No. 31 Colson Rd (Envirowaste)	5
CONNETT ROAD EAST (Full length)	4
CONNETT ROAD WEST (Full length)	4
CONSTANCE STREET (Full length)	5
CORBETT ROAD (Full length)	4
CUTFIELD STREET from Carrington St to Brookes St	13
CYGNET DRIVE (Full length)	4
DAKOTA PLACE (Full length)	4
DE HAVILLAND DRIVE (Full length)	4
DEVON STREET EAST from Mangorei Rd to Hobson St	8
DEVON STREET EAST from SH3 to Normanby St	5
DURHAM ROAD (LOWER) from SH3/Durham Rd Upper to Tarata Rd	14
DURHAM ROAD (UPPER) from SH3 to No. 656 Durham Rd	14
EGMONT ROAD from SH3 (New Plymouth) to SH3 (Egmont Village)	5
EVERETT ROAD from Waitara Rd to Manganui Rd	3
GILMOUR STREET (Full length)	9
HENWOOD ROAD from SH3 to Egmont Rd	4
HOBSON STREET from Molesworth St to SH3	8
HUDSON ROAD (Full length)	4

Route Name	Page
HURLSTONE DRIVE (Full length)	5
HUTIWAI ROAD Full length from SH3 to end of legal road	1
INLAND NORTH ROAD (Full length)	2
KAIMATA ROAD (NORTH) from Tarata Rd to Bristol Rd	14
KAIMATA ROAD (SOUTH) Tarata Rd to Tariki Rd	14
KAIPIKARI ROAD (UPPER) from SH3 to Matapo Rd	2
KATERE ROAD (Full length)	5
KELLY STREET from SH3 to Brown st	13
LEPPER ROAD UPPER from Upland Rd to SH3	7
MAHOETAHI ROAD from SH3 to No. 29 Mahoetahi Rd (Jones quarry)	3
MAMAKU ROAD (Full length)	3
MANGANUI ROAD from Everett Rd to No. 9 Manganui Rd (Kowhai D Well site)	3
MANGOREI ROAD from SH3 to Devon St East	8
MANUTAHI ROAD from SH3A to Henwood Rd	6
MATARIKORIKO ROAD from Waitara Rd to Mamaku Rd	3
MATARO ROAD from Kaipikari Rd Upper to No. 104 Mataro Rd (Onaero A Well Site)	2
MCLEAN STREET (WAITARA) (Full length)	3
MOA STREET from Rata St (non-SH) to Standish St – Heavy Vehicle by-pass	13
MOLESWORTH STREET from Hobson St to SH44	8
MORLEY STREET from SH44 to Tukapa St	9
MOULD STREET from Raleigh St to No. 105 Mould St	3
MUSTANG DRIVE (Full length)	4
NELSON STREET from SH3 to McLean St	3
NGAMOTU ROAD (NORTH) from SH44 to Centennial Dr	10
NGAMOTU ROAD (SOUTH) from Paritutu Rd to SH45	10
NGATIMARU ROAD from Princess St to Inland North Rd	3
NORFOLK ROAD (LOWER) from SH3 to Suffolk Rd South	14
NORFOLK ROAD (UPPER) (Full length)	14
NORMANBY STREET from Clemow Rd to Devon St	5
NORTH STREET from Richmond st to McLean st	3
OHANGA ROAD from SH3 to No. 259 Ohanga Rd (Urenui A Well site)	2
OKAU ROAD Full length to Council boundary at Mangapapa Rd	1
OKEY LANE (Full length)	4

Route Name	Page
OLD SOUTH ROAD from SH45 to Oxford Rd	12
OROPURIRI ROAD from Egmont Rd to Parakau Rd	5
OTARAOA ROAD (UPPER) from Inland North Rd to No. 1444 Otaraoa Rd (McKee Power Stn)	3
OXFORD ROAD (Full length)	12
PARAITE ROAD (Full length)	4
PARAKAU ROAD from Oropuriri Rd to OSP Stock Feeds	5
PARITUTU ROAD (Full length)	10
PIONEER ROAD (Full length)	10
PRINCESS STREET (NORTH) from Richmond St to SH3	3
PRINCESS STREET (SOUTH) from SH3 to Ngatimaru Rd	3
RALEIGH STREET (WAITARA) from SH3 to Mould St	3
RATA STREET (INGLEWOOD) From SH3A to Tarata Rd	13
RICHMOND STREET EAST (WAITARA) (Full length)	3
RIFLE RANGE ROAD (Full length)	5
SAUNDERS ROAD from Carrington Rd to Wiremu Rd	12
SEAVIEW ROAD from Borrell Ave to SH45	9
SMART ROAD (Full length)	5
STANDISH STREET (INGLEWOOD) from Moa St to Brookes St	13
SUFFOLK ROAD (NORTH) (Full length)	14
SUFFOLK ROAD (SOUTH) from Norfolk Rd Lower to Tarata Rd	14
SUNLEY STREET (Full length)	9
SURREY HILL ROAD Full length from Wairau Rd to end of legal road	11
SURREY ROAD Full length from SH3 to end of legal road	15
SWANS ROAD (Full length)	4
TARATA ROAD from Rata St (non-SH) - first 11.5 kms only - DO NOT CROSS bridge at RP11.9	14
TUKAPA STREET from Morley St to Borrell Ave	9
TURANGI ROAD (UPPER) (Full length)	3
UPLAND ROAD (Full length)	7
VAMPIRE PLACE (Full length)	4
VICKERS ROAD (Full length)	5
WAIRAU ROAD (UPPER) from SH45 to Surrey Hill Rd	11
WAITARA ROAD from SH3 to Everett Rd	3
WAIWAKAIHO ROAD (Full length)	6

Route Name	Page
WALLACE PLACE from Morley St to Tukapa St	9
WIREMU ROAD from Saunders Rd to Council boundary (Hangatahua/Stony River)	12
