

# RCA Pre-approved HPMV Routes

## Hamilton District

### Overview

#### Legend

High productivity motor vehicles (HPMV) Routes

Local Road

Full High Productivity Motor Vehicle Routes (SH)

State Highway

Territorial Authority Boundary

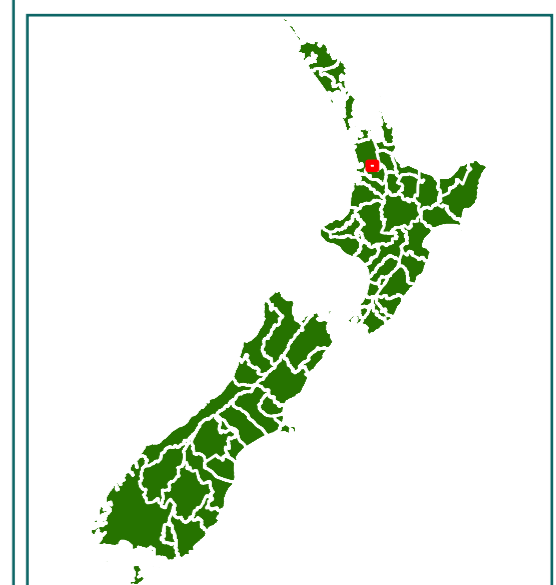
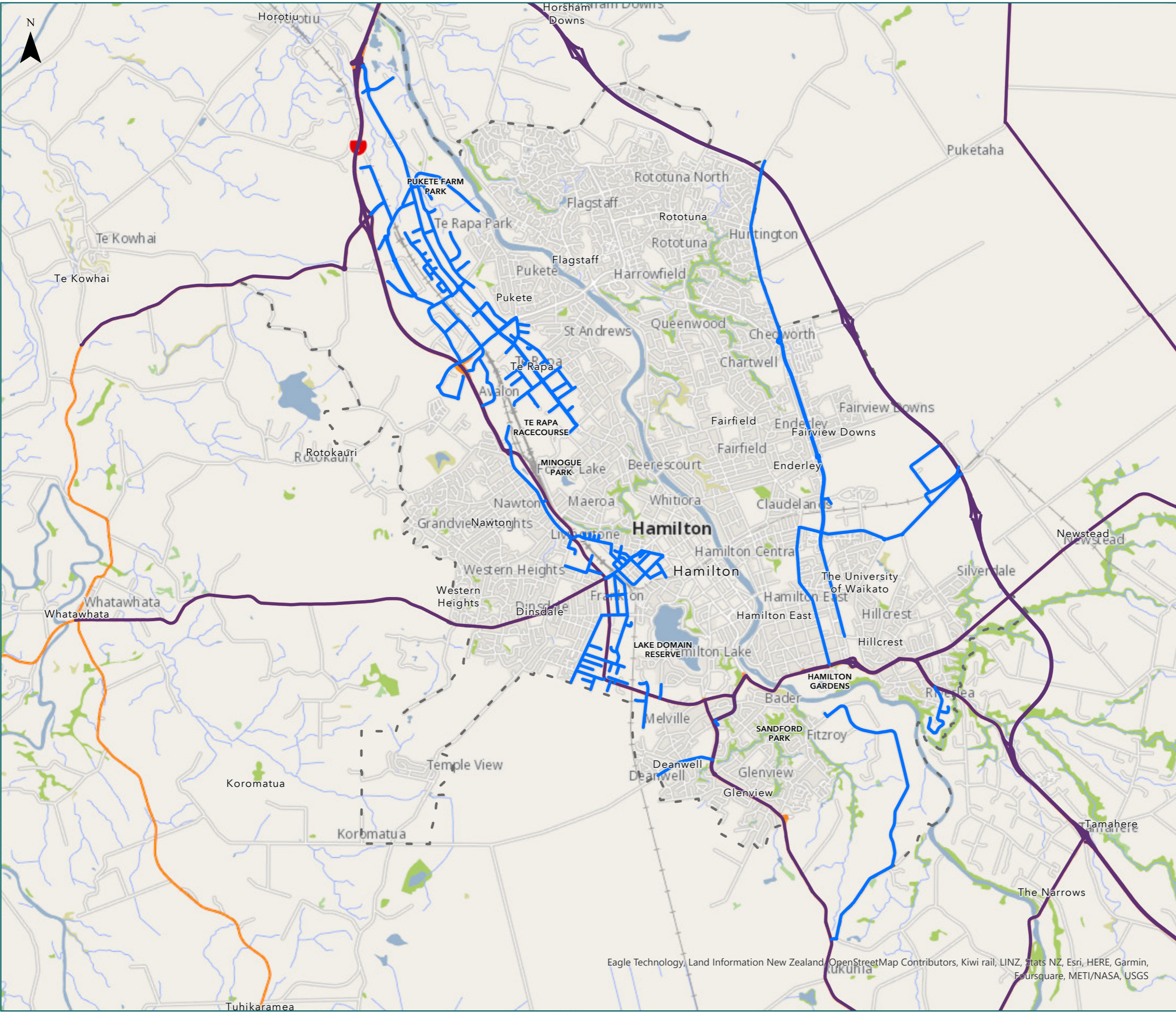

Eagle Technology, Land Information New Zealand, OpenStreetMap Contributors, Kiwi rail, LINZ, Stats NZ, Esri, HERE, Garmin, Foursquare, METI/NASA, USGS



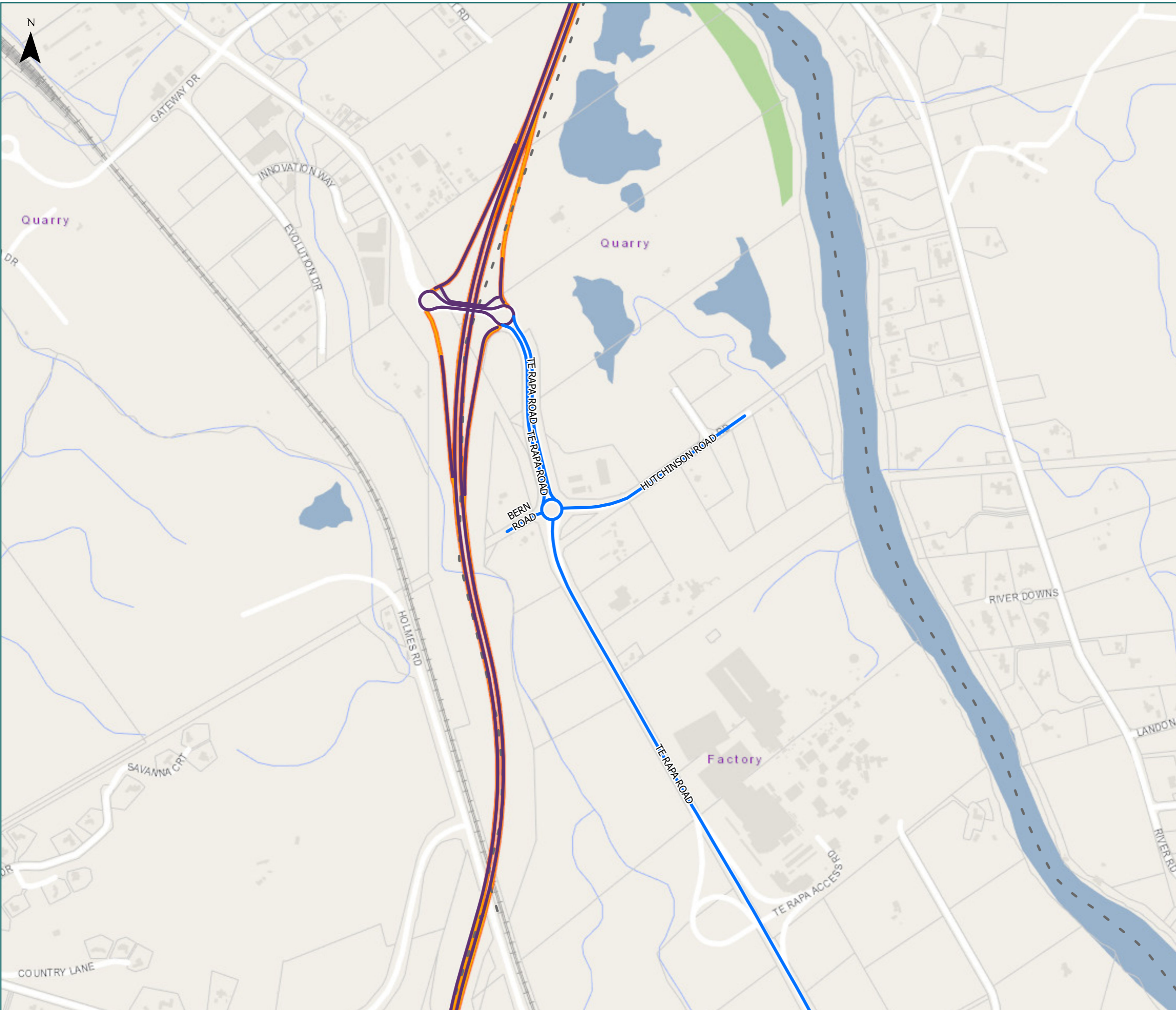

# RCA Pre-approved HPMV Routes

## Hamilton City District

### South Horotiu

- Legend
- Local Road
  - State Highway
  - Territorial Authority
  - Boundary

| Road/Street Name | Extent of Road/Street                          |
|------------------|--|
| BERN ROAD        | Full length                                    |
| HUTCHINSON ROAD  | Full length                                    |
| TE RAPA ROAD     | from SH1 Horotiu Interchange to Garnett Avenue |

\* For the list of roads please refer to the index table in the end of the document.

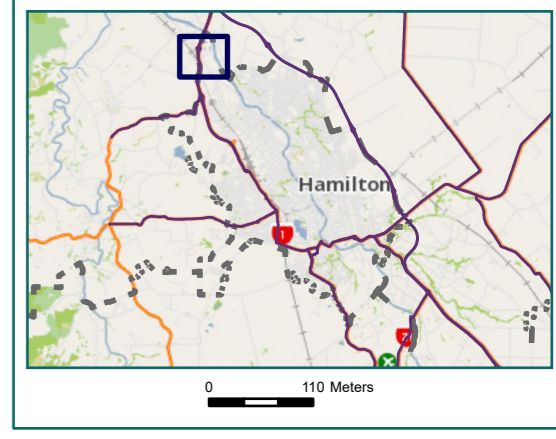

# RCA Pre-approved HPMV Routes

## Hamilton City District

### Pukete Farm Park

Legend

- Local Road
- State Highway
- Territorial Authority
- - - Boundary

Page 2 of 10

| Road/Street Name            | Extent of Road/Street   |
|-----------------------------|---|
| ANN MICHELE STREET          | Full length   |
| ARTHUR PORTER DRIVE (NORTH) | from Ruffell Road Roundabout to Te Kowhai Rd E Roundabout       |
| BARNETT PLACE               | Full length   |
| CHANAN PLACE                | Full length   |
| CHURCH ROAD                 | from Te Rapa Road/Te Kowhai Road East Roundabout to Maui Street |
| DE LEEUW PLACE              | Full length   |
| KAHU CRESCENT               | from The Boulevard to The Boulevard                             |
| KAIMIRO STREET              | Full length   |
| KAPUNI STREET               | from Te Rapa Road to Maui Street                                |
| KOURA DRIVE (EASTBOUND)     | from SH1 Mangaharakeke Drive interchange to Onion Road          |
| KOURA DRIVE (WESTBOUND)     | from SH1 Mangaharakeke Drive interchange to Onion Road          |
| MAUI STREET                 | from Pukete Road to 200m south of Church Road                   |
| MCKEE STREET                | Full length   |
| NORMAN HAYWARD PLACE        | from The Boulevard to The Boulevard                             |
| OLD RUFFELL ROAD            | Full length   |
| ONION ROAD                  | from Redoaks Close to Ruffell Road                              |
| PARKINSON PLACE             | Full length   |
| PUKETE ROAD (NORTH)         | from Wastewater Treatment Plant to Maui Street                  |
| REDOAKS CLOSE               | Full length   |
| RUFFELL ROAD                | Full length   |
| SIMSEY PLACE                | Full length   |

\* For the list of roads please refer to the index table in the end of the document.

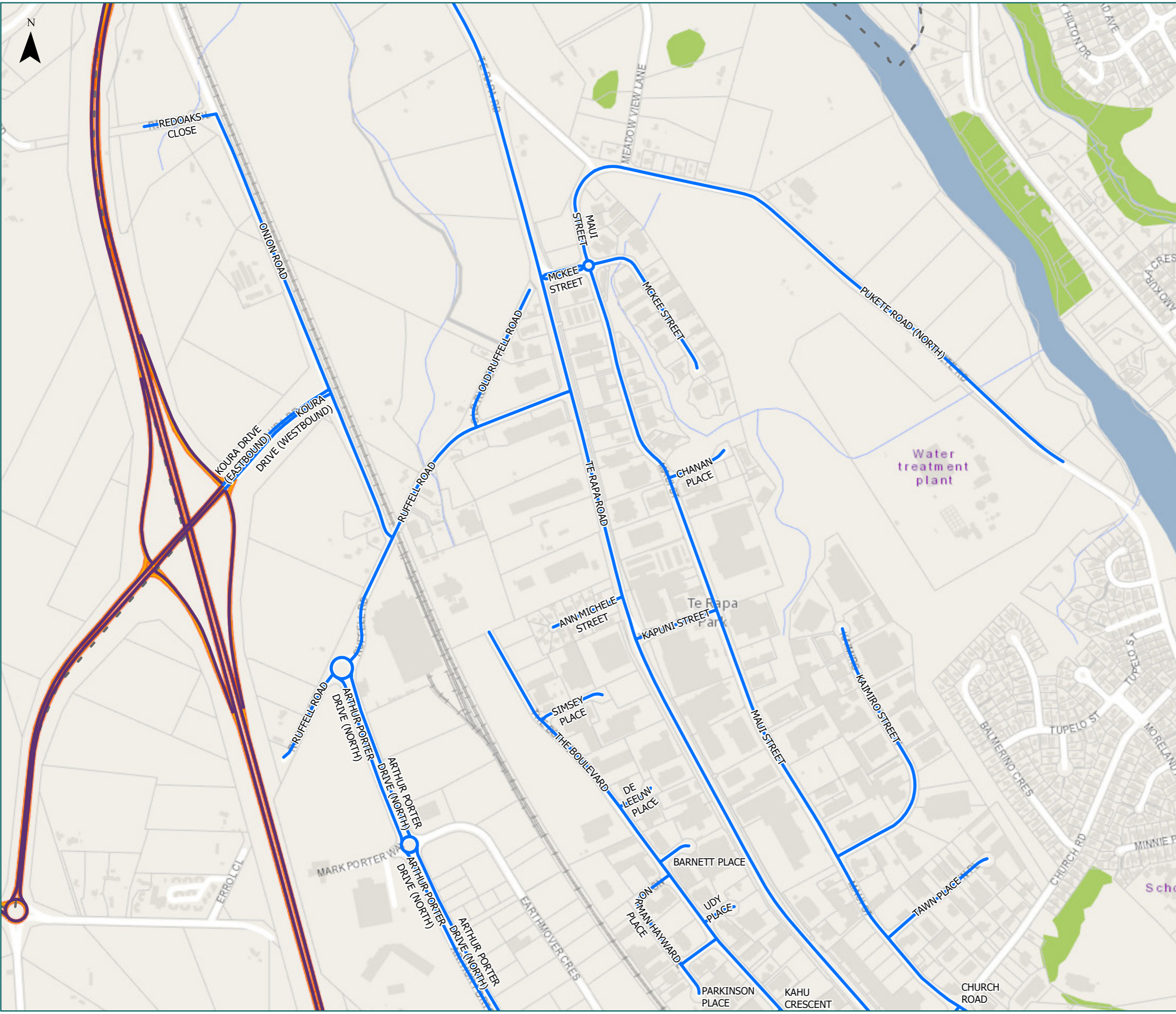
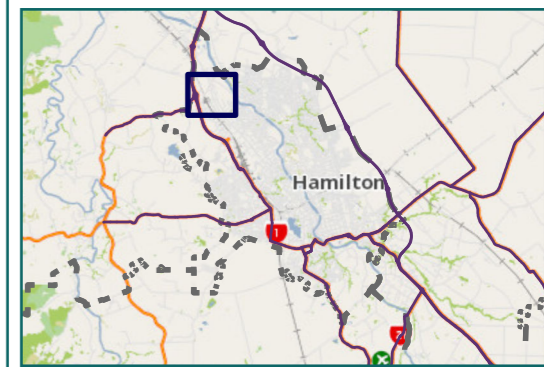

# RCA Pre-approved HPMV Routes

## Hamilton City District Pukete & Te Rapa

Legend

- Local Road
- State Highway
- Territorial Authority
- Boundary

Page 3 of 10

| Road/Street Name            | Extent of Road/Street  |
|-----------------------------|--|
| AKORANGA ROAD               | from Te Wetini Drive Roundabout to Gilchrist Street Roundabout   |
| ARTHUR PORTER DRIVE (NORTH) | from Ruffell Road Roundabout to Te Kowhai Rd E Roundabout  |
| ARTHUR PORTER DRIVE (SOUTH) | from Te Kowhai Rd E to Wairere Drive   |
| BRISTOL PLACE               | Full length  |
| BRYANT ROAD                 | from Te Rapa Road/Sunshine Avenue Roundabout to 70m northeast of Norris Avenue (#62, Bryant Road Panel & Motors) |
| CHALMERS ROAD               | Full length  |
| CHURCH ROAD                 | from Te Rapa Road/Te Kowhai Road East Roundabout to Maui Street  |
| CRAWFORD STREET             | from SH1, Mangaharakeke Drive/Avalon Drive Roundabout to End (Fonterra Entrance)                                 |
| DANIEL PLACE                | Full length  |
| EAGLE WAY                   | from Te Rapa Road/The Base Parade to Karewa Place (Cauplands)  |
| EUCLID AVENUE               | from Te Rapa Road to Norris Street   |
| FOREMAN ROAD                | from SH1, Mangaharakeke Drive to Tasman Road   |
| GARNETT AVENUE              | from Te Rapa Road to Ken Browne Drive/Minogue Park Roundabout  |
| GILCHRIST STREET            | Full length  |
| HOME STRAIGHT               | Full length  |
| KAHU CRESCENT               | from The Boulevard to The Boulevard  |

\* For the list of roads please refer to the index table in the end of the document.

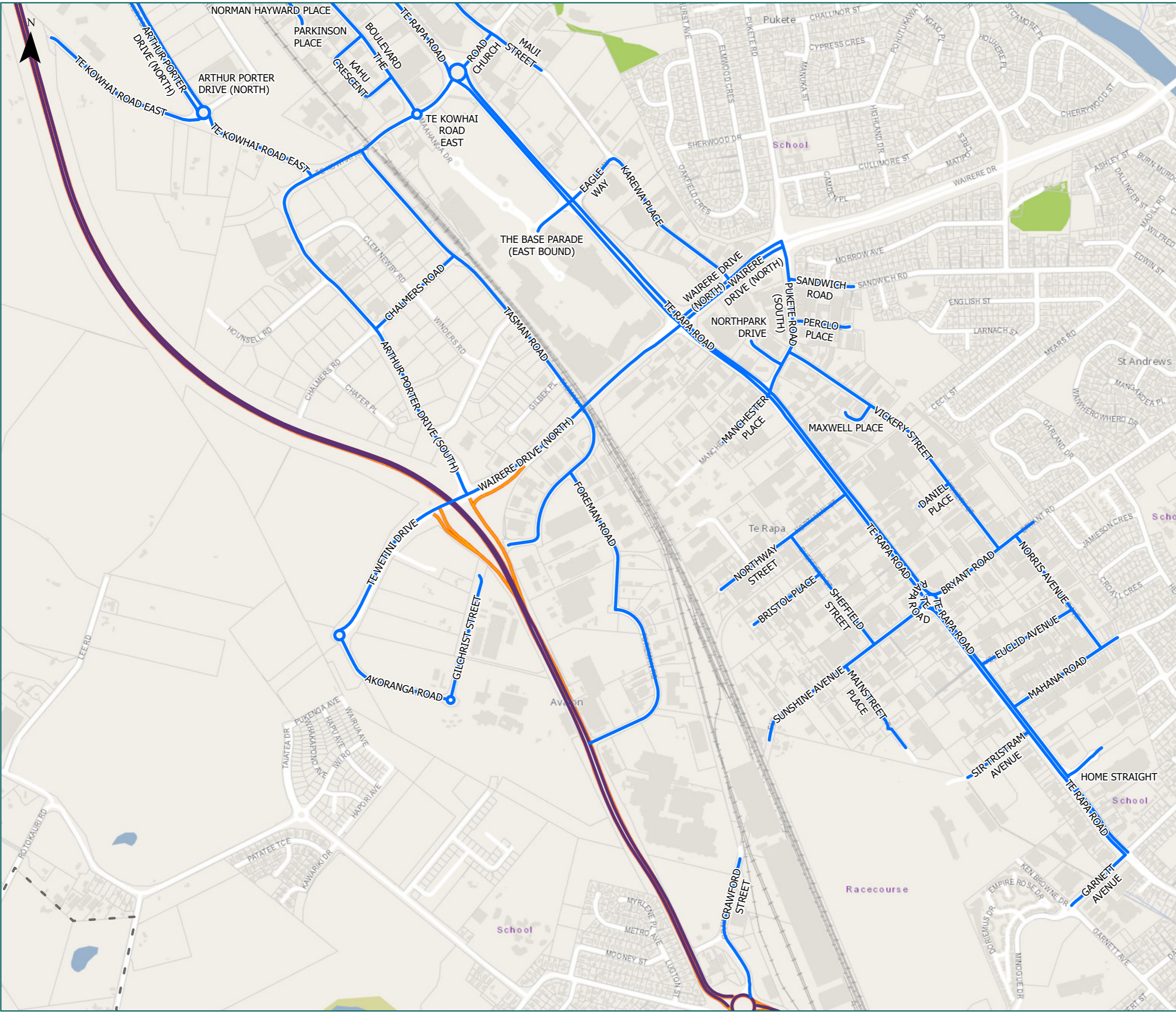
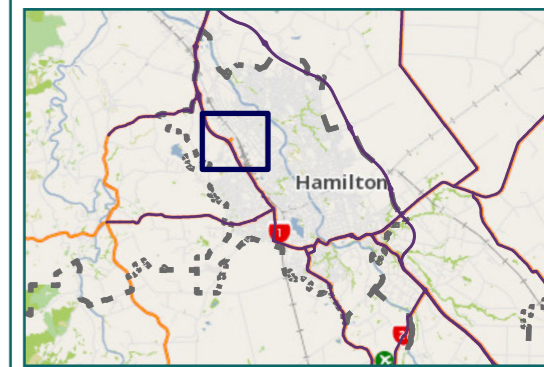

# RCA Pre-approved HPMV Routes

## Hamilton City District Minogue Park

Legend

- Local Road
- State Highway
- Territorial Authority
- Boundary

Page 4 of 10

| Road/Street Name | Extent of Road/Street   |
|------------------|---|
| ATLANTIC STREET  | Full length   |
| AVALON DRIVE     | from Ellicott Road/Forest Lake Road to SH1, Mangaharakeke Drive/ Crawford Street Roundabout         |
| GOODFELLOW PLACE | Full length   |
| JOLLY STREET     | from Norton Road to Kent Street   |
| LINCOLN STREET   | from Ellicott Road/Forest Lake Road/Avalon Drive to SH1, Mangaharakeke Drive/Norton Road Roundabout |
| MAEROA ROAD      | from Norton Road to 90m north of Toru Street  |
| NORTON ROAD      | from SH1, Mangaharakeke Drive/Norton Road Roundabout to Jolly Street                                |
| RAILSIDE PLACE   | Full length   |
| RIFLE RANGE ROAD | from SH1, Lincoln Street/Norton Road Roundabout to Railside Place                                   |
| RUA STREET       | Full length   |
| TAHI STREET      | Full length   |

\* For the list of roads please refer to the index table in the end of the document.

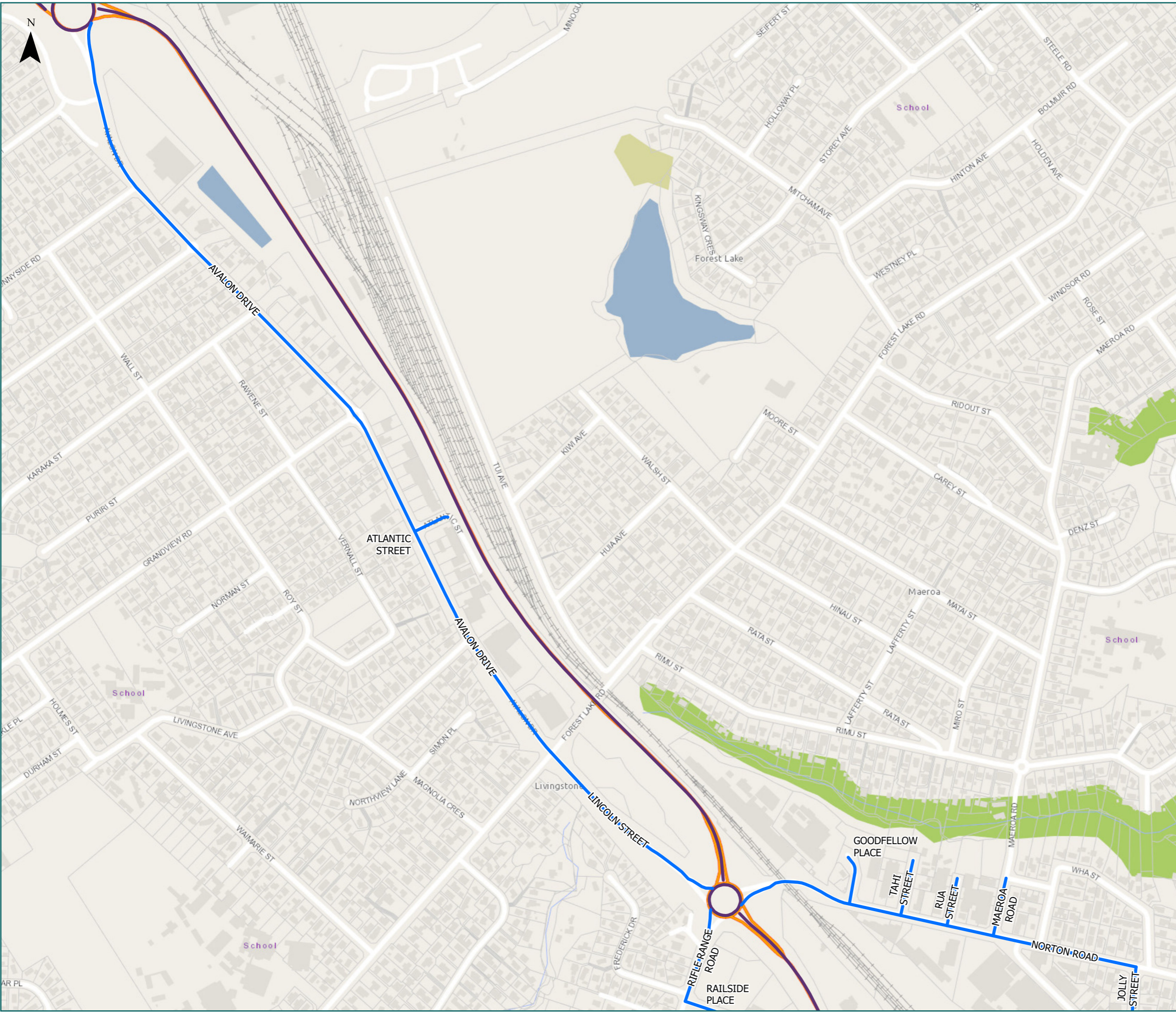
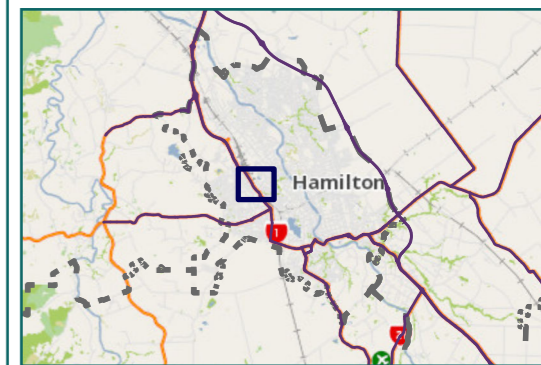

# RCA Pre-approved HPMV Routes

## Hamilton City District

### Dinsdale

- Legend
- Local Road
  - State Highway
  - Territorial Authority
  - Boundary

| Road/Street Name | Extent of Road/Street  |
|------------------|--|
| AZTEC PLACE      | Full length  |
| BANDON STREET    | from SH1, Greenwood Street to Ellis Street                     |
| BELFAST PLACE    | Full length  |
| CHARLIES WAY     | Full length  |
| COLOMBO STREET   | from Waterloo St to Killarney Road                             |
| COMMERCE STREET  | from Norton Road to Lake Road                                  |
| DEVON ROAD       | Full length  |
| DUKE STREET      | Full length  |
| EDGAR STREET     | from North End (Carters Tyres) to Pukeko Street/Kereru Street  |
| ELLIS STREET     | from Duke Street to Waterloo Street                            |
| EMPIRE STREET    | from Lake Road to High Street                                  |
| GREEN STREET     | Full length  |
| HAIG STREET      | from Empire Street to Hall Street (left in, left out only)     |
| HALL STREET      | from Kent Street/Massey Hall Overbridge to Norton Road/Mill St |
| HIGGINS ROAD     | from Killarney Road to South End                               |
| HIGH STREET      | from Empire Street to King Street                              |
| JOLLY STREET     | from Norton Road to Kent Street                                |
| KAHIKATEA DRIVE  | from SH1, Greenwood St/ Kahikatea Drive corner to Higgins Road |
| KELLS PLACE      | Full length  |
| KENT STREET      | from Norton Road (entry only) to Hall Street                   |

\* For the list of roads please refer to the index table in the end of the document.

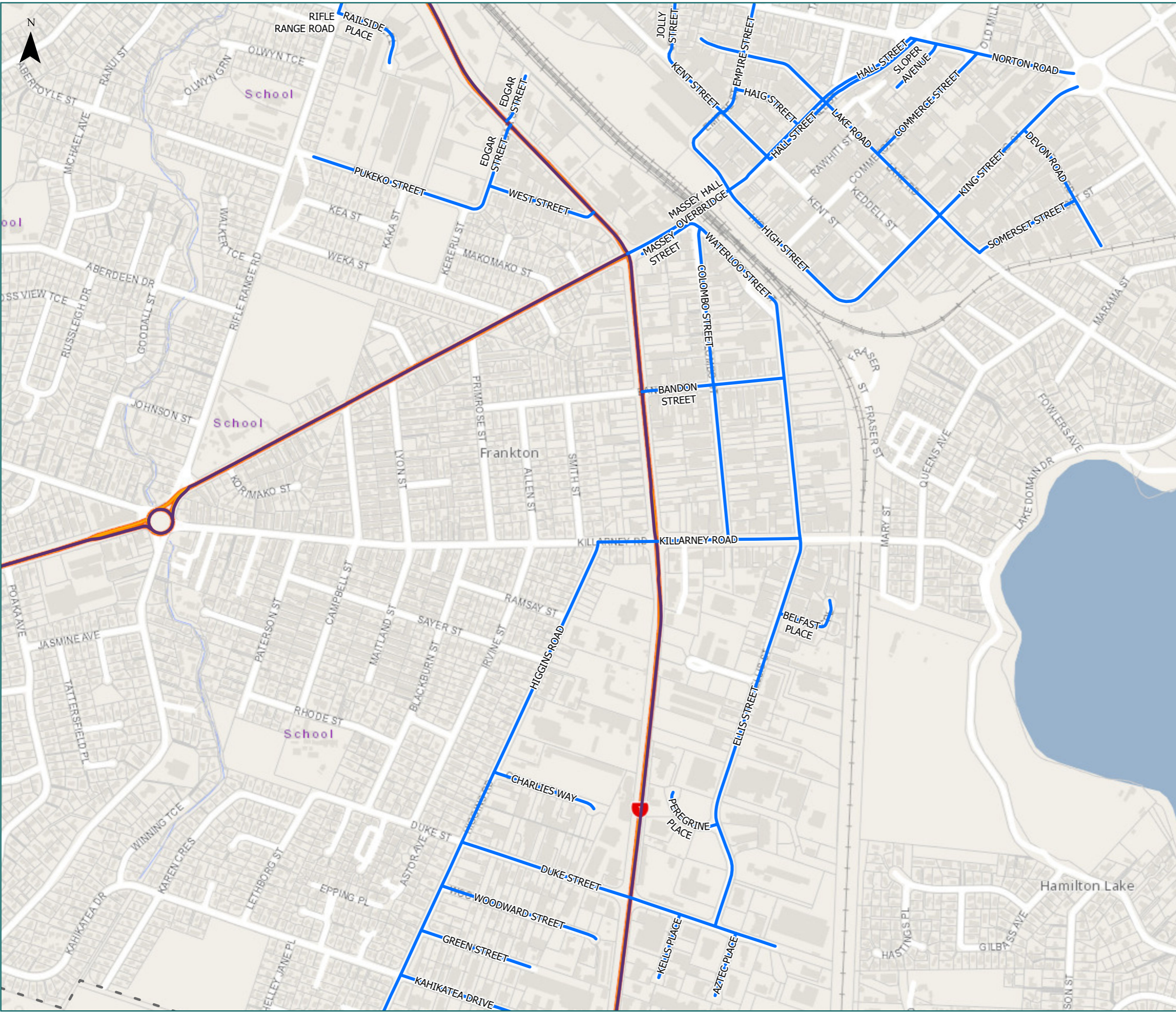

# RCA Pre-approved HPMV Routes

## Hamilton City District Deanwell & Glenview

- Legend
- Local Road
  - State Highway
  - Territorial Authority Boundary
  - Boundary

| Road/Street Name | Extent of Road/Street  |
|------------------|--|
| ALISON STREET    | from SH1, Kahikatea Drive to Hibiscus Avenue   |
| CLOW PLACE       | Full length  |
| COLLINS ROAD     | from SH3, Ohaupo Road (Ulrich Shopping Centre) to HCC/Waipā District Boundary, 50m west of Rhonda Avenue |
| GALLAGHER DRIVE  | Full length  |
| GRASSLANDS PLACE | Full length  |
| HIGGINS ROAD     | from Killarney Road to South End   |
| KAHIKATEA DRIVE  | from SH1, Greenwood St/ Kahikatea Drive corner to Higgins Road   |
| LATHAM COURT     | Full length  |
| NEWTON PLACE     | Full length  |
| OHAUPO ROAD      | from Normandy Avenue to Service station entrance   |
| QUAIL PLACE      | Full length  |
| QUENTIN DRIVE    | from SH1, Kahikatea Drive to End of Construction   |
| WICKHAM STREET   | Full length  |

\* For the list of roads please refer to the index table in the end of the document.

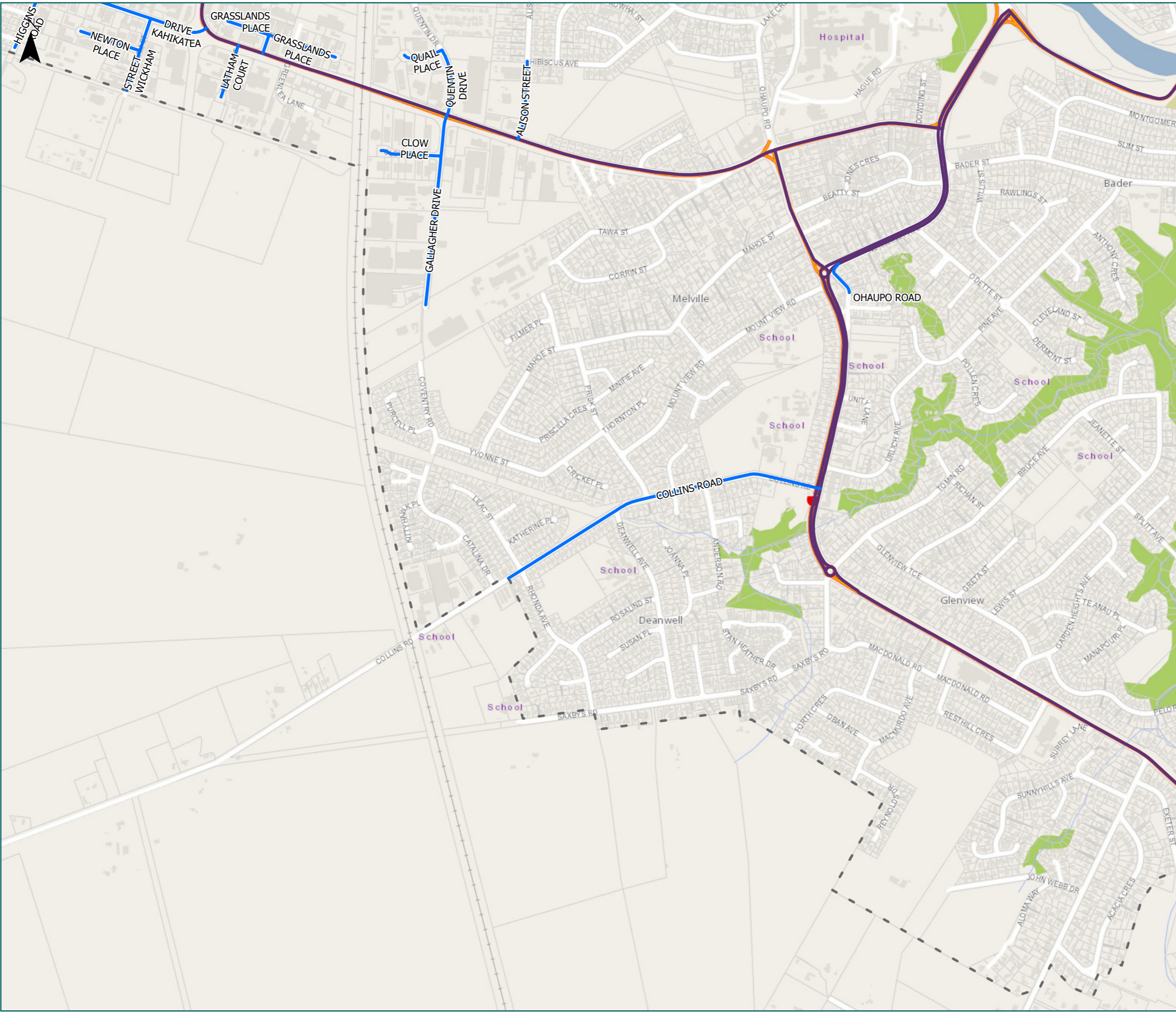
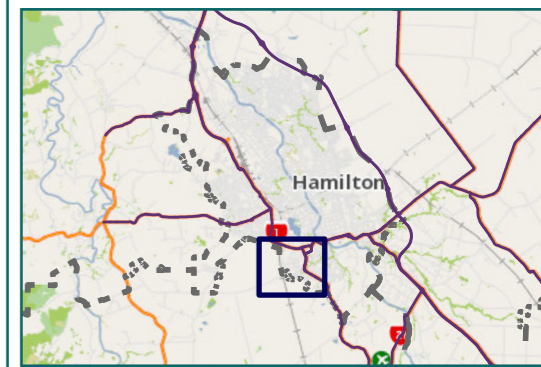

# RCA Pre-approved HPMV Routes

## Hamilton City District Fitzroy & Tamahere

Legend

- Local Road
- State Highway
- Territorial Authority
- Boundary

Page 7 of 10

| Road/Street Name | Extent of Road/Street                        |
|------------------|--|
| MEXTED PLACE     | Full length                                  |
| PEACOCKES ROAD   | from Raynes Road to Waiora Terrace           |
| RAYNES ROAD      | from SH3 Ohaupo Road to Peacockes Road       |
| RIVERLEA ROAD    | Full length                                  |
| WAIORA TERRACE   | from Peacockes Road to Water Treatment Plant |

\* For the list of roads please refer to the index table in the end of the document.

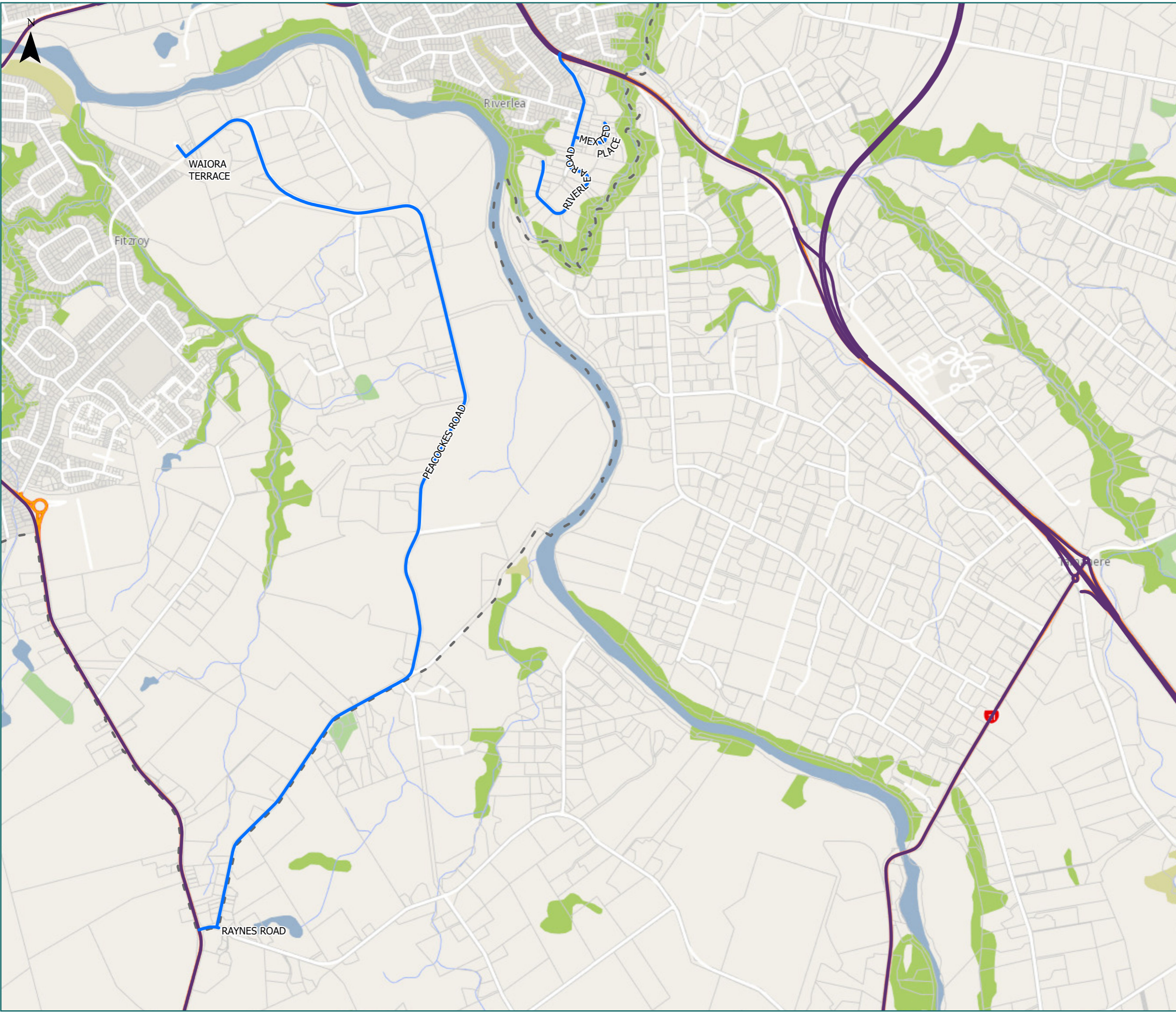
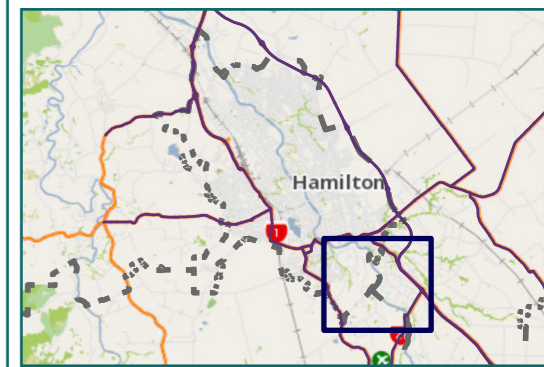



# RCA Pre-approved HPMV Routes

## Hamilton City District Hamilton East

Legend

- Local Road
- State Highway
- Territorial Authority
- Boundary

Page 8 of 10

| Road/Street Name     | Extent of Road/Street   |
|----------------------|---|
| GALLOWAY STREET      | from SH1, Cobham Drive Roundabout to Clyde Street/ Peachgrove Road    |
| PEACHGROVE ROAD      | from Clyde Street/Galloway Street to Ruakura Road/Te Aroha Street     |
| RUAKURA ROAD         | from Peachgrove Road/Te Aroha Street to HCC/Waikato District Boundary |
| WAIRERE DRIVE (EAST) | from SH1, Mangaharakeke Drive to Pukete Road                          |

\* For the list of roads please refer to the index table in the end of the document.

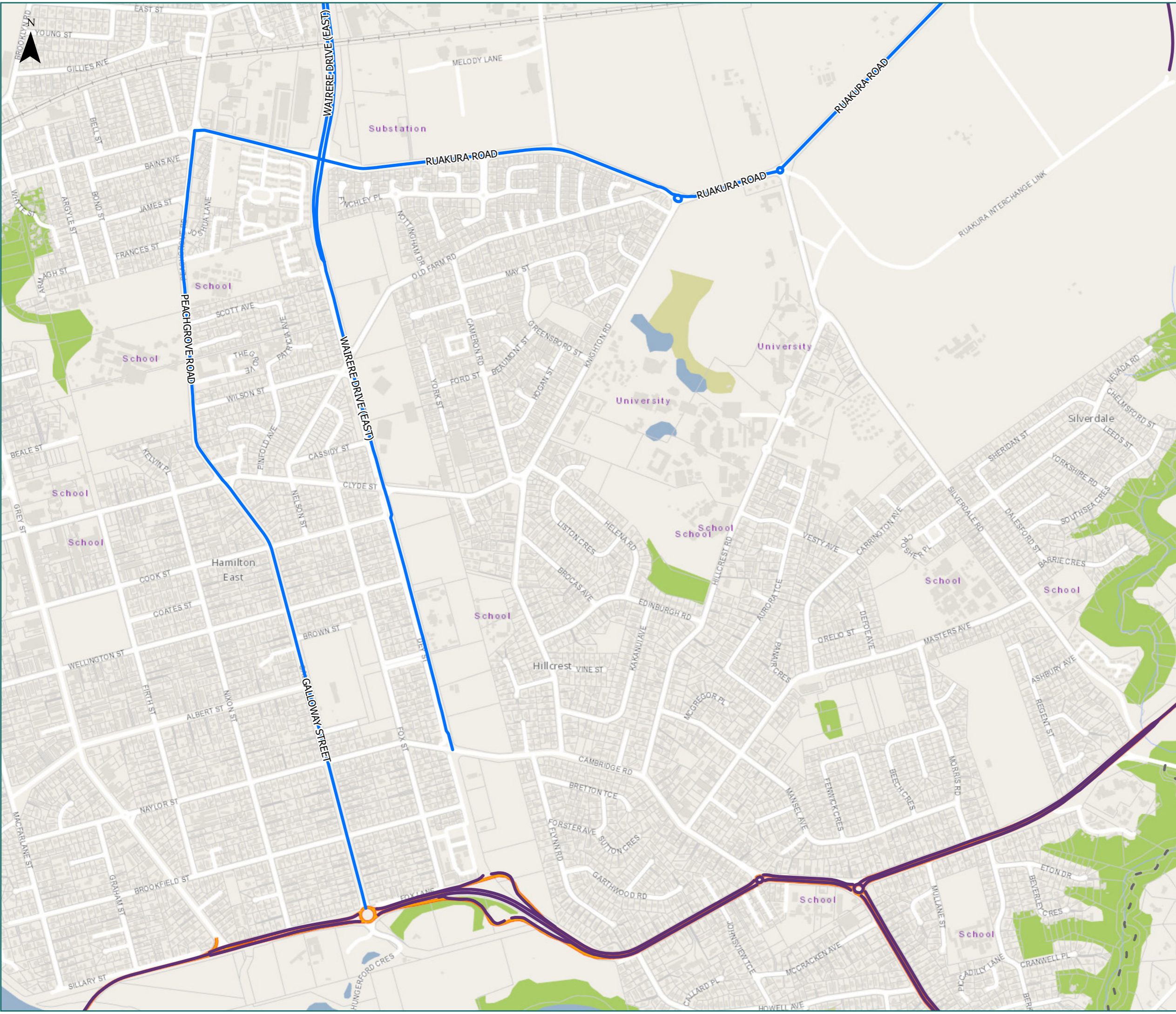
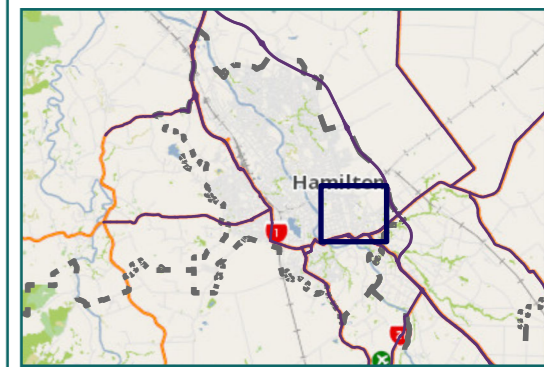

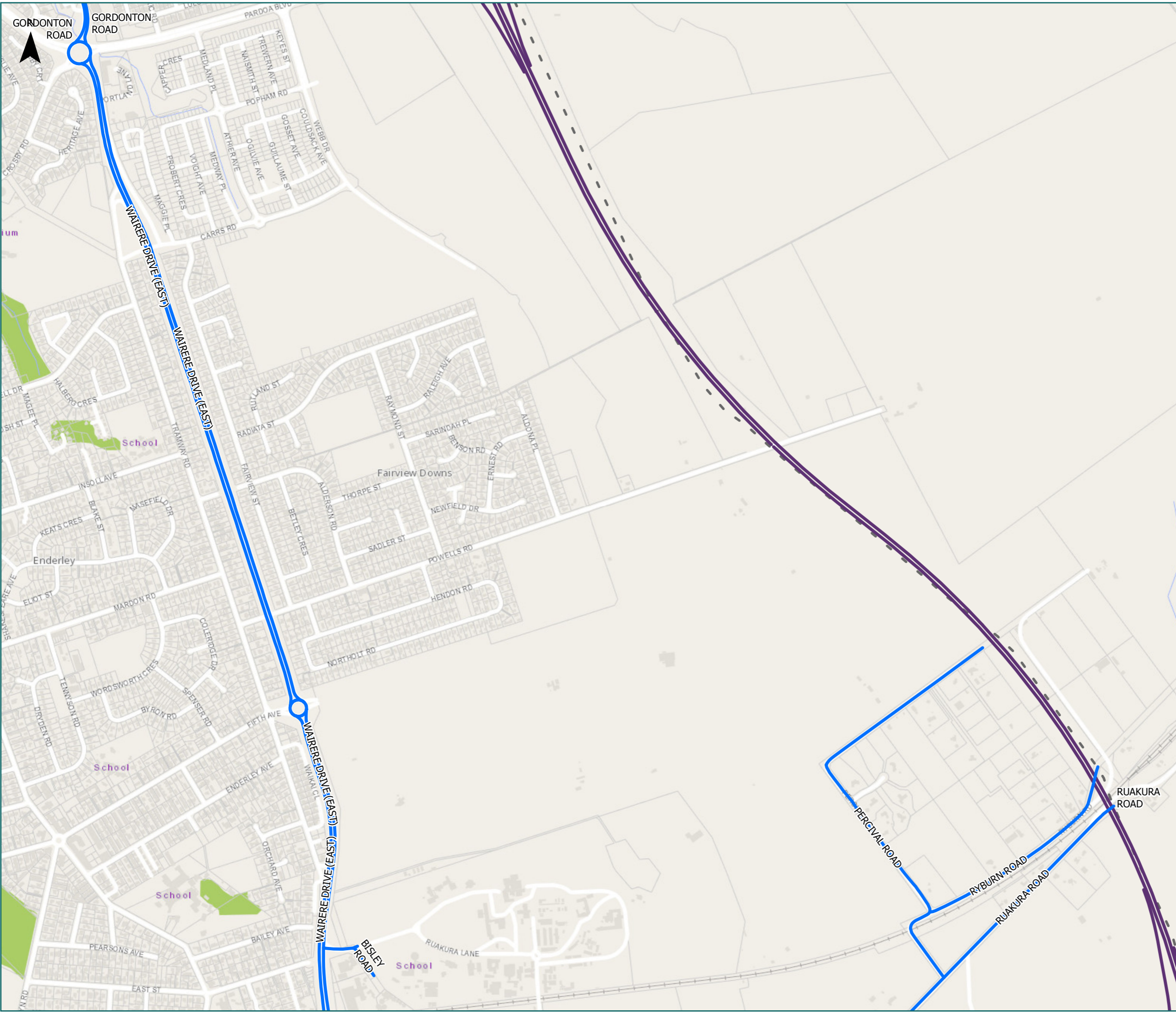

# RCA Pre-approved HPMV Routes

## Hamilton City District

### Fairview Downs

- Legend
- Local Road
  - State Highway
  - - - Territorial Authority Boundary
  - - - Boundary

| Road/Street Name     | Extent of Road/Street   |
|----------------------|---|
| BISLEY ROAD          | Full length   |
| GORDONTON ROAD       | from Wairere Drive roundabout to HCC/Waikato District Boundary, Borman Road |
| PERCIVAL ROAD        | from Ruakura Road to HCC/Waikato District Boundary                          |
| RUAKURA ROAD         | from Peachgrove Road/Te Aroha Street to HCC/Waikato District Boundary       |
| RYBURN ROAD          | from Percival Road to HCC/Waikato District Boundary                         |
| WAIRERE DRIVE (EAST) | from SH1, Mangaharakeke Drive to Pukete Road                                |

\* For the list of roads please refer to the index table in the end of the document.

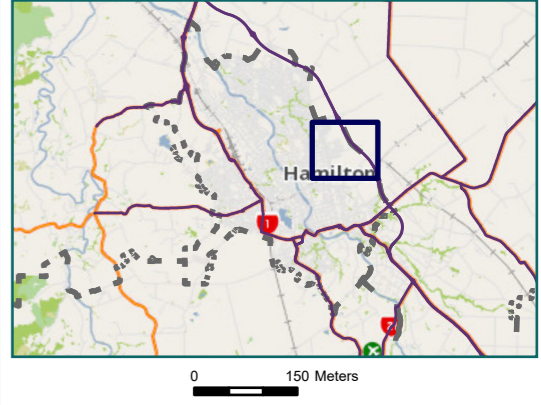

# RCA Pre-approved HPMV Routes

## Hamilton City District Huntington

Legend

- Local Road
- State Highway
- Territorial Authority
- Boundary

Page 10 of 10

| Road/Street Name | Extent of Road/Street   |
|------------------|---|
| GORDONTON ROAD   | from Wairere Drive roundabout to HCC/Waikato District Boundary, Borman Road |

\* For the list of roads please refer to the index table in the end of the document.

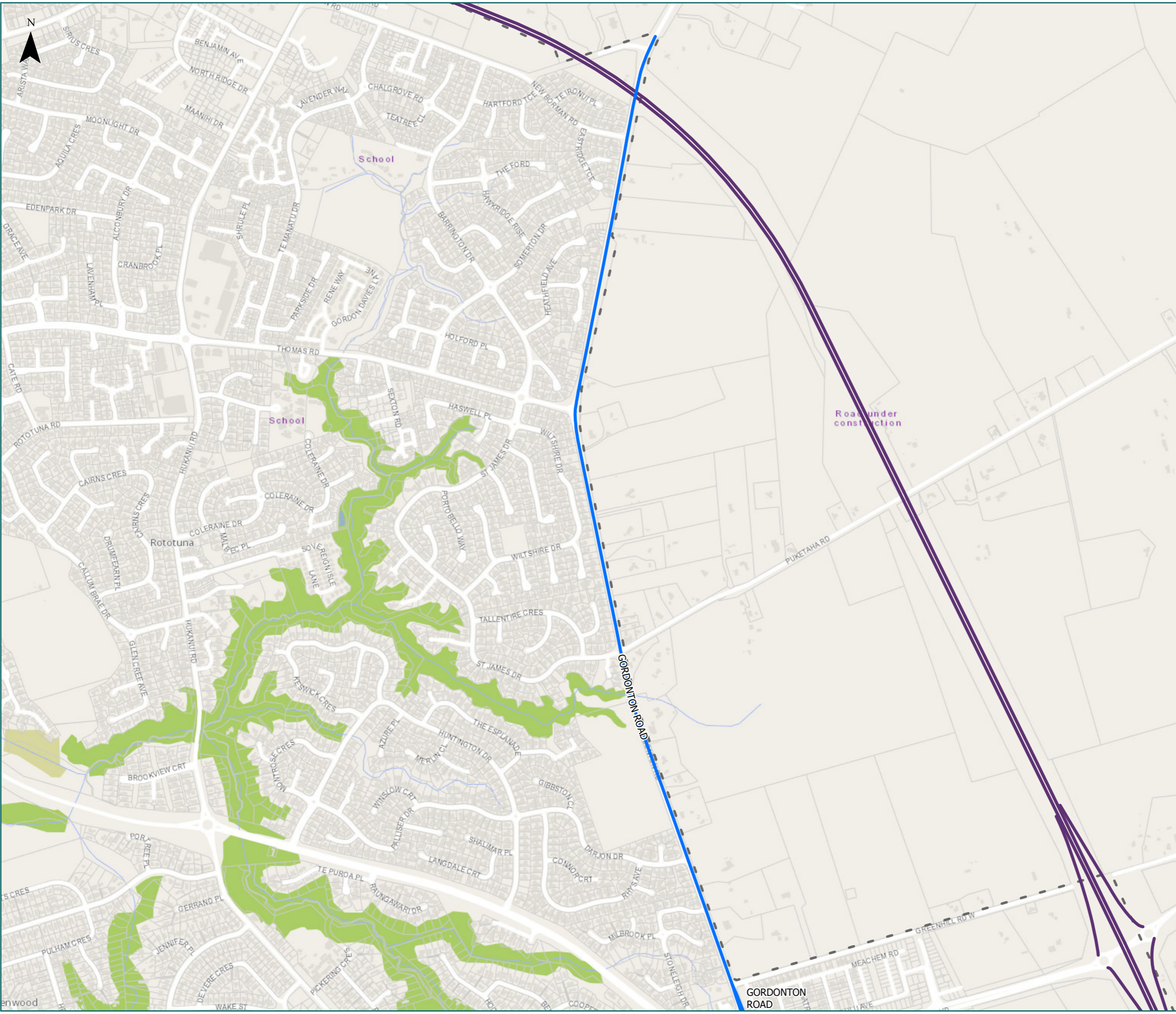
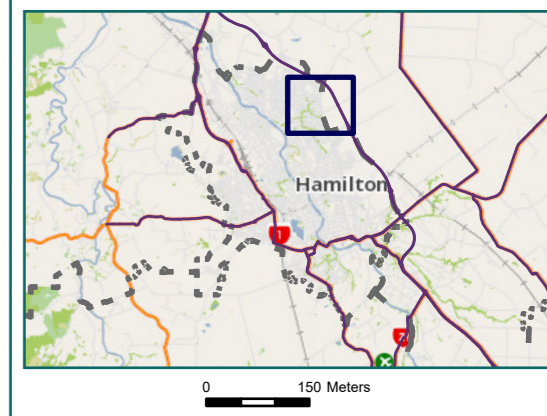

# Hamilton City District Map Index Page

| Route Name   | Page |
|--|------|
| BERN ROAD (Full length)  | 1    |
| HUTCHINSON ROAD (Full length)  | 1    |
| TE RAPA ROAD from SH1 Horotiu Interchange to Garnett Avenue  | 1    |
| ANN MICHELE STREET (Full length)   | 2    |
| ARTHUR PORTER DRIVE (NORTH) from Ruffell Road Roundabout to Te Kowhai Rd E Roundabout                                      | 2    |
| BARNETT PLACE (Full length)  | 2    |
| CHANAN PLACE (Full length)   | 2    |
| DE LEEUW PLACE (Full length)   | 2    |
| KAIMIRO STREET (Full length)   | 2    |
| KAPUNI STREET from Te Rapa Road to Maui Street   | 2    |
| KOURA DRIVE (EASTBOUND) from SH1 Mangaharakeke Drive interchange to Onion Road   | 2    |
| KOURA DRIVE (WESTBOUND) from SH1 Mangaharakeke Drive interchange to Onion Road   | 2    |
| MAUI STREET from Pukete Road to 200m south of Church Road  | 2    |
| MCKEE STREET (Full length)   | 2    |
| NORMAN HAYWARD PLACE from The Boulevard to The Boulevard   | 2    |
| OLD RUFFELL ROAD (Full length)   | 2    |
| ONION ROAD from Redoaks Close to Ruffell Road  | 2    |
| PARKINSON PLACE (Full length)  | 2    |
| PUKETE ROAD (NORTH) from Wastewater Treatment Plant to Maui Street   | 2    |
| REDOAKS CLOSE (Full length)  | 2    |
| RUFFELL ROAD (Full length)   | 2    |
| SIMSEY PLACE (Full length)   | 2    |
| TAWN PLACE (Full length)   | 2    |
| THE BOULEVARD (Full length)  | 2    |
| UDY PLACE (Full length)  | 2    |
| AKORANGA ROAD from Te Wetini Drive Roundabout to Gilchrist Street Roundabout   | 3    |
| ARTHUR PORTER DRIVE (SOUTH) from Te Kowhai Rd E to Wairere Drive   | 3    |
| BRISTOL PLACE (Full length)  | 3    |
| BRYANT ROAD from Te Rapa Road/Sunshine Avenue Roundabout to 70m northeast of Norris Avenue(# 62,BryantRoad Panel & Motors) | 3    |
| CHALMERS ROAD (Full length)  | 3    |
| CHURCH ROAD from Te Rapa Road/Te Kowhai Road East Roundabout to Maui Street  | 3    |
| CRAWFORD STREET from SH1, Mangaharakeke Drive/Avalon Drive Roundabout to End (Fonterra Entrance)                           | 3    |

| Route Name   | Page |
|--|------|
| DANIEL PLACE (Full length)   | 3    |
| EAGLE WAY from Te Rapa Road/The Base Parade to Karewa Place (Cauplands)  | 3    |
| EUCLID AVENUE from Te Rapa Road to Norris Street   | 3    |
| FOREMAN ROAD from SH1, Mangaharakeke Drive to Tasman Road  | 3    |
| GARNETT AVENUE from Te Rapa Road to Ken Browne Drive/Minogue Park Roundabout                                       | 3    |
| GILCHRIST STREET (Full length)   | 3    |
| HOME STRAIGHT (Full length)  | 3    |
| KAHU CRESCENT from The Boulevard to The Boulevard  | 3    |
| KAREWA PLACE from Wairere Drive (left in, left out only) to Eagle Way (Coup/ands)                                  | 3    |
| MAHANA ROAD from # 22 (Fullers Pump & Crane Services) to Te Rapa Road  | 3    |
| MAINSTREET PLACE (Full length)   | 3    |
| MANCHESTER PLACE (Full length)   | 3    |
| MAXWELL PLACE (Full length)  | 3    |
| NORRIS AVENUE from Bryant Road to Mahana Road  | 3    |
| NORTHPARK DRIVE (Full length)  | 3    |
| NORTHWAY STREET (Full length)  | 3    |
| PERCLO PLACE (Full length)   | 3    |
| PUKETE ROAD (SOUTH) from Te Rapa Road to Wairere Drive   | 3    |
| SANDWICH ROAD from Pukete Road to 107m east of Morrow Avenue   | 3    |
| SHEFFIELD STREET from Sunshine Avenue to Northway Street   | 3    |
| SIR TRISTRAM AVENUE (Full length)  | 3    |
| SUNSHINE AVENUE (Full length)  | 3    |
| TASMAN ROAD (Full length)  | 3    |
| TE KOWHAI ROAD EAST from Te Rapa Road/Church Street Roundabout to End (west of Arthur Porter Drive)                | 3    |
| TE WETINI DRIVE from Wairere Drive/SH1 Mangaharakeke Drive to interchangeAkoranga Road roundabout                  | 3    |
| THE BASE PARADE (EAST BOUND) from Te Rapa Road/Eagle Way to Maahanga Drive Roundabout                              | 3    |
| VICKERY STREET from Pukete Road to Bryant Road   | 3    |
| WAIRERE DRIVE (NORTH) from Naylor Street to Gordonton Road Roundabout  | 3    |
| ATLANTIC STREET (Full length)  | 4    |
| AVALON DRIVE from Ellicott Road/Forest Lake Road to SH1, Mangaharakeke Drive/ Crawford Street Roundabout           | 4    |
| GOODFELLOW PLACE (Full length)   | 4    |
| JOLLY STREET from Norton Road to Kent Street   | 4    |
| LINCOLN STREET from Ellicott Road/Forest Lake Road/Avalon Drive to SH1, Mangaharakeke Drive/Norton Road Roundabout | 4    |

| Route Name  | Page |
|---|------|
| MAEROA ROAD from Norton Road to 90m north of Toru Street                                | 4    |
| NORTON ROAD from SH1, Mangaharakeke Drive/Norton Road Roundabout to Jolly Street        | 4    |
| RIFLE RANGE ROAD from SH1, Lincoln Street/Norton Road Roundabout to Railside Place      | 4    |
| RUA STREET (Full length)  | 4    |
| TAHI STREET (Full length)   | 4    |
| AZTEC PLACE (Full length)   | 5    |
| BANDON STREET from SH1, Greenwood Street to Ellis Street                                | 5    |
| BELFAST PLACE (Full length)   | 5    |
| CHARLIES WAY (Full length)  | 5    |
| COLOMBO STREET from Waterloo St to Killarney Road                                       | 5    |
| COMMERCE STREET from Norton Road to Lake Road   | 5    |
| DEVON ROAD (Full length)  | 5    |
| DUKE STREET (Full length)   | 5    |
| EDGAR STREET from North End (Carters Tyres) to Pukeko Street/Kereru Street              | 5    |
| ELLIS STREET from Duke Street to Waterloo Street  | 5    |
| EMPIRE STREET from Lake Road to High Street   | 5    |
| GREEN STREET (Full length)  | 5    |
| HAIG STREET from Empire Street to Hall Street (left in, left out only)                  | 5    |
| HALL STREET from Kent Street/Massey Hall Overbridge to Norton Road/Mill St              | 5    |
| HIGGINS ROAD from Killarney Road to South End   | 5    |
| HIGH STREET from Empire Street to King Street   | 5    |
| KAHIKATEA DRIVE from SH1, Greenwood St/Kahikatea Drive corner to Higgins Road           | 5    |
| KELLS PLACE (Full length)   | 5    |
| KENT STREET from Norton Road { entry only) to Hall Street                               | 5    |
| KILLARNEY ROAD from Higgins Road to Ellis Street  | 5    |
| KING STREET from High Street (Toyo Tyres) to Norton Road/Seddon Street Roundabout       | 5    |
| LAKE ROAD from Somerset Street to North End   | 5    |
| MASSEY HALL OVERBRIDGE from SH1 Greenwood St/SH 23 Massey St to Kent Street/Hall Street | 5    |
| NORTON ROAD from Hall Street/Mill Street to Seddon Road/King Street Roundabout          | 5    |
| PEREGRINE PLACE (Full length)   | 5    |
| PUKEKO STREET from Edgar Street/Kereru Street to # 11, Carter Holt Harvey               | 5    |
| RAILSIDE PLACE (Full length)  | 5    |
| SLOPER AVENUE (Full length)   | 5    |

| Route Name  | Page |
|---|------|
| SOMERSET STREET from Lake Road to Devon Road  | 5    |
| WATERLOO STREET from Ellis Street to Columbo Street/Massey Street   | 5    |
| WEST STREET from SH1, Lincoln Street to Edgar Street  | 5    |
| WOODWARD STREET (Full length)   | 5    |
| ALISON STREET from SH1, Kahikatea Drive to Hibiscus Avenue  | 6    |
| CLOW PLACE (Full length)  | 6    |
| COLLINS ROAD from SH3, Ohaupo Road (Ulrich Shopping Centre) to HCC/Waipā District Boundary, 50m west of Rhonda Avenue | 6    |
| GALLAGHER DRIVE (Full length)   | 6    |
| GRASSLANDS PLACE (Full length)  | 6    |
| LATHAM COURT (Full length)  | 6    |
| NEWTON PLACE (Full length)  | 6    |
| OHAUPO ROAD from Normandy Avenue to Service station entrance  | 6    |
| QUAIL PLACE (Full length)   | 6    |
| QUENTIN DRIVE from SH1, Kahikatea Drive to End of Construction  | 6    |
| WICKHAM STREET (Full length)  | 6    |
| MEXTED PLACE (Full length)  | 7    |
| PEACOCKES ROAD from Raynes Road to Waiora Terrace   | 7    |
| RAYNES ROAD from SH3 Ohaupo Road to Peacockes Road  | 7    |
| RIVERLEA ROAD (Full length)   | 7    |
| WAIORA TERRACE from Peacockes Road to Water Treatment Plant   | 7    |
| GALLOWAY STREET from SH1, Cobham Drive Roundabout to Clyde Street/Peachgrove Road                                     | 8    |
| PEACHGROVE ROAD from Clyde Street/Galloway Street to Ruakura Road/Te Aroha Street                                     | 8    |
| RUAKURA ROAD from Peachgrove Road/Te Aroha Street to HCC/Waikato District Boundary                                    | 8    |
| WAIKARE DRIVE (EAST) from SH1, Mangaharakeke Drive to Pukete Road   | 8    |
| BISLEY ROAD (Full length)   | 9    |
| PERCIVAL ROAD from Ruakura Road to HCC/Waikato District Boundary  | 9    |
| RYBURN ROAD from Percival Road to HCC/Waikato District Boundary   | 9    |
| GORDONTON ROAD from Wairere Drive roundabout to HCC/Waikato District Boundary, Borman Road                            | 10   |