

RCA Pre-approved HPMV Routes

Grey District

Overview

Legend

- ✗ Bridges Not Permitted To Pass
- High productivity motor vehicles (HPMV) Routes
- Local Road
- Full High Productivity Motor Vehicle Routes (SH)
- State Highway
- Territorial Authority Boundary

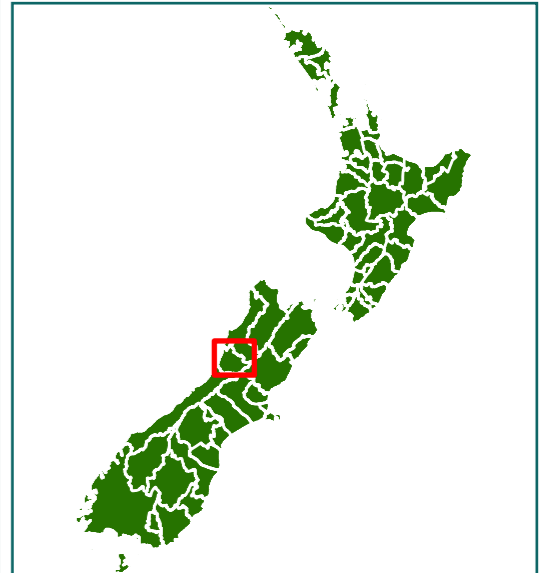



RCA Pre-approved HPMV Routes Grey District Barrytown

Legend

High productivity motor vehicles (HPMV) Routes

— Local Road

Territorial Authority Boundary



Road/Street Name	Extent of Road/Street
CARGILL ROAD	Full length (SH6 Barrytown)

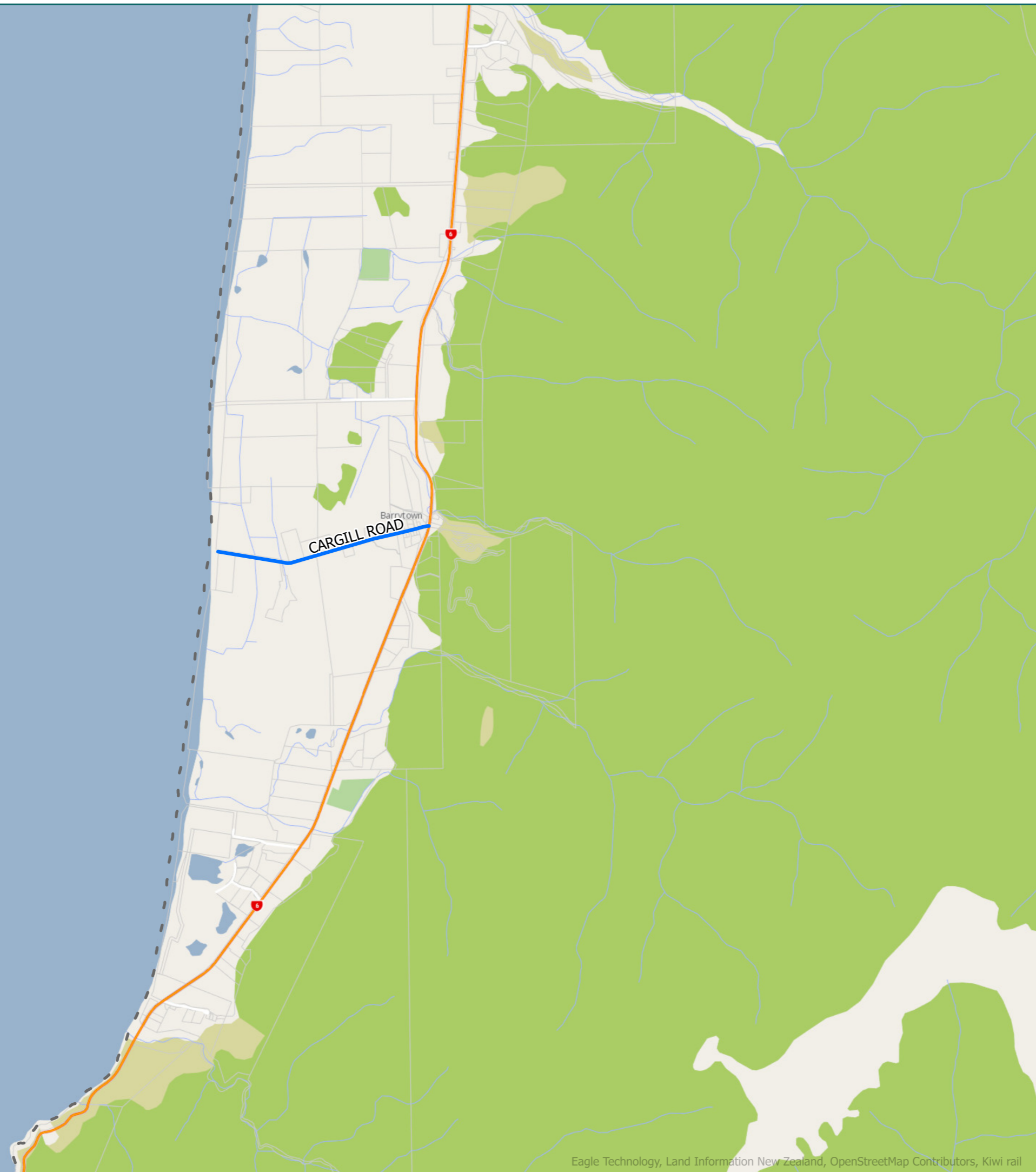

Page 1 of 13



RCA Pre-approved HPMV Routes Grey District Ahaura

Legend

Bridges Not Permitted To Pass



High productivity motor vehicles (HPMV) Routes

Local Road

Full High Productivity Motor Vehicle Routes (SH)

State Highway

Road/Street Name	Extent of Road/Street
AHAURA KOPARA ROAD	Full length (SH7 Ahaura)
ALCORN ROAD (NORTH)	Full length (SH7 Stillwater)
ALCORN ROAD (SOUTH)	From SH7 Totara Flat - South direction for 0.2km only (McKees Creek). DO NOT CROSS McKees Creek Bridge (Road ID 0981/0.221)
ATARAU ROAD	Note: Otututu/Rough River Bridge is on the boundary with Buller DC (2.5km from Ikamatua) but is administered and approved for travel by Grey DC. Approval for the remaining 2.5km length must be obtained from Buller DC. From Otututu/Rough River Bridge (including bridge) - (Road ID 0921/25.94) to Taylorville Blackball Rd intersection
CAMPDOWN ROAD	Full length (SH7 Ngahere)
CARTERS ROAD	Full length (SH7 Ahaura)
CRAIGIEBURN ROAD	Full length (off Atarau Rd)
DREDGE ROAD	Full length (SH7 Ngahere)
HART STREET	Full length (Blackball township)
HILTON STREET	Full length (Blackball township)
LEES FERRY ROAD	Full length (off Atarau Rd)
LOGBURN ROAD	Full length (off Atarau Rd)
MAIN ROAD	Full length (Blackball)
MATAI ROAD	Full length (SH7 Ngahere)
NELSON CREEK ROAD	Full length
ROA ROAD	Full length (Blackball)
SLATY CREEK ROAD	Full length
TAYLORVILLE BLACKBALL RD	Full length

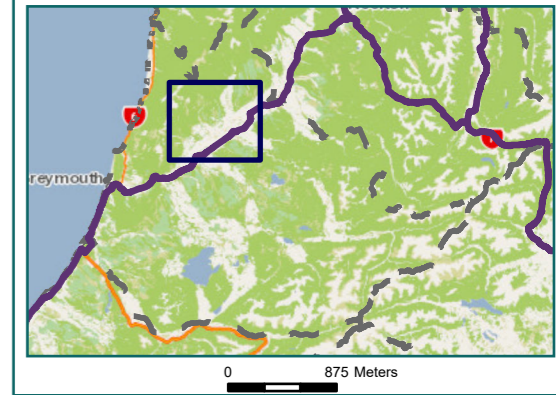

RCA Pre-approved HPMV Routes Grey District Totara Flat

Legend

Bridges Not Permitted To Pass



High productivity motor vehicles (HPMV) Routes

Local Road

Full High Productivity Motor Vehicle Routes (SH)

State Highway

Road/Street Name	Extent of Road/Street
AHAURA KOPARA ROAD	Full length (SH7 Ahaura)
ALCORN ROAD (NORTH)	Full length (SH7 Stillwater)
ALCORN ROAD (SOUTH)	From SH7 Totara Flat - South direction for 0.2km only (McKees Creek). DO NOT CROSS McKees Creek Bridge (Road ID 0981/0.221)
ATARAU ROAD	Note: Otututu/Rough River Bridge is on the boundary with Buller DC (2.5km from Ikamatua) but is administered and approved for travel by Grey DC. Approval for the remaining 2.5km length must be obtained from Buller DC. From Otututu/Rough River Bridge (including bridge) - (Road ID 0921/25.94) to Taylorville Blackball Rd intersection
CRAIGIEBURN ROAD	Full length (off Atarau Rd)
ORWELL CREEK ROAD	From Ahaura Kopara Rd intersection for 1.7km only (Thomas Creek). DO NOT CROSS Thomas Creek Bridge (Road ID 0900/1.80)
TOTARA LANE	Full length (SH7 Totara Flat)
WAIPUNA ROAD	From SH7 Ikamatua intersection for 15.1km only (Allen Water). DO NOT CROSS Allen Water Bridge (Road ID 0904/15.18)

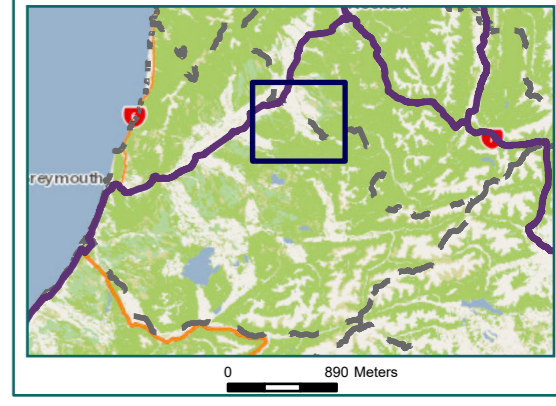

RCA Pre-approved HPMV Routes Grey District Arnold Valley

Legend

Bridges Not Permitted To Pass



High productivity motor vehicles (HPMV) Routes

Local Road

Full High Productivity Motor Vehicle Routes (SH)

State Highway

Road/Street Name	Extent of Road/Street
ARATIKA DRIVE	Full length (off Arnold Valley Rd)
ARNOLD VALLEY ROAD	Full length (SH7 Stillwater)
BELL HILL ROAD (MIDDLE NORTH)	From Kotuku Bell Hill Rd intersection going North for 2.4km only (Deep Creek No 1). DO NOT CROSS Deep Creek No 1 Bridge (Road ID 0907/13.13)
BLAIR ROAD	Full length (Stillwater)
CAMPTOWN ROAD	Full length (SH7 Ngahere)
CENTRE ROAD	Full length (Deep Creek Rd to Kotuku Bell Hill Rd)
DEEP CREEK ROAD	Full length
DREDGE ROAD	Full length (SH7 Ngahere)
GORDON STREET (NELSON CREEK)	Full length (Nelson Creek Township)
GOWS CREEK ROAD	Full length (Nelson Creek Road turnoff)
GREY STREET (NELSON CREEK)	Full length (Nelson Creek Township)
GREYMOUTH KOTUKU ROAD	From SH7 Kamaka intersection for 3.4km only (Candlelight Creek) DO NOT CROSS Candlelight Creek Bridge (Road ID 0939/03.41)
KOTUKU BELL HILL ROAD	Full length (Blair Road turnoff)
NELSON CREEK ROAD	Full length
NOTOWN ROAD	From SH7 Kamaka intersection for 2.9km only (Ryan Creek). DO NOT CROSS Ryan Creek Bridge (Road ID 813/02.94)
RED JACKS ROAD	Full length (SH7 Ngahere)
TAYLORVILLE BLACKBALL RD	Full length
TAYLORVILLE ROAD	Full length

Page 4 of 13

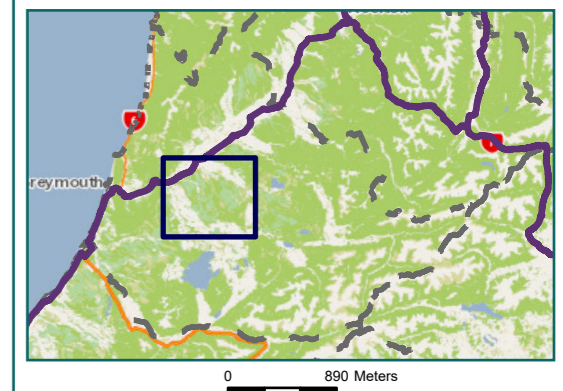



RCA Pre-approved HPMV Routes Grey District Hochstetter

- Legend
- Bridges Not Permitted To Pass
 - High productivity motor vehicles (HPMV) Routes
 - Local Road
 - Territorial Authority Boundary

Road/Street Name	Extent of Road/Street
AHAURA KOPARA ROAD	Full length (SH7 Ahaura)
BELL HILL ROAD (MIDDLE NORTH)	From Kotuku Bell Hill Rd intersection going North for 2.4km only (Deep Creek No 1). DO NOT CROSS Deep Creek No 1 Bridge (Road ID 0907/13.13)
BELL HILL ROAD (NORTH)	From Haupiri Rd intersection for 2.5km only (to Deep Creek No.1). DO NOT CROSS Deep Creek No 1 Bridge (Road ID 0907/13.13)
DEEP CREEK ROAD	Full length
HAUPIRI ROAD	From Nelson Creek Rd/Bell Hill Rd intersection for 11.2km only (Haupiri River). DO NOT CROSS Haupiri River Bridge (Road ID 0908/11.20)
NELSON CREEK ROAD	Full length

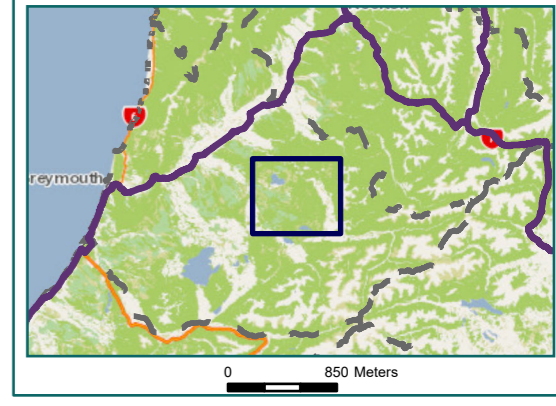



RCA Pre-approved HPMV Routes Grey District Rapahoe

Legend

High productivity motor vehicles (HPMV) Routes

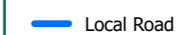
 Local Road

Territorial Authority Boundary



Road/Street Name	Extent of Road/Street
BUTE STREET	Full length
HOLLAND STREET (EAST)	Full length (SH6 Rapahoe, East to coal load out)
INVERNESS STREET	Full length (Dunollie Township)
SOMERLED AVENUE	Full length (Dunollie Township)
SPRING CREEK ROAD	Full length (Dunollie Township)

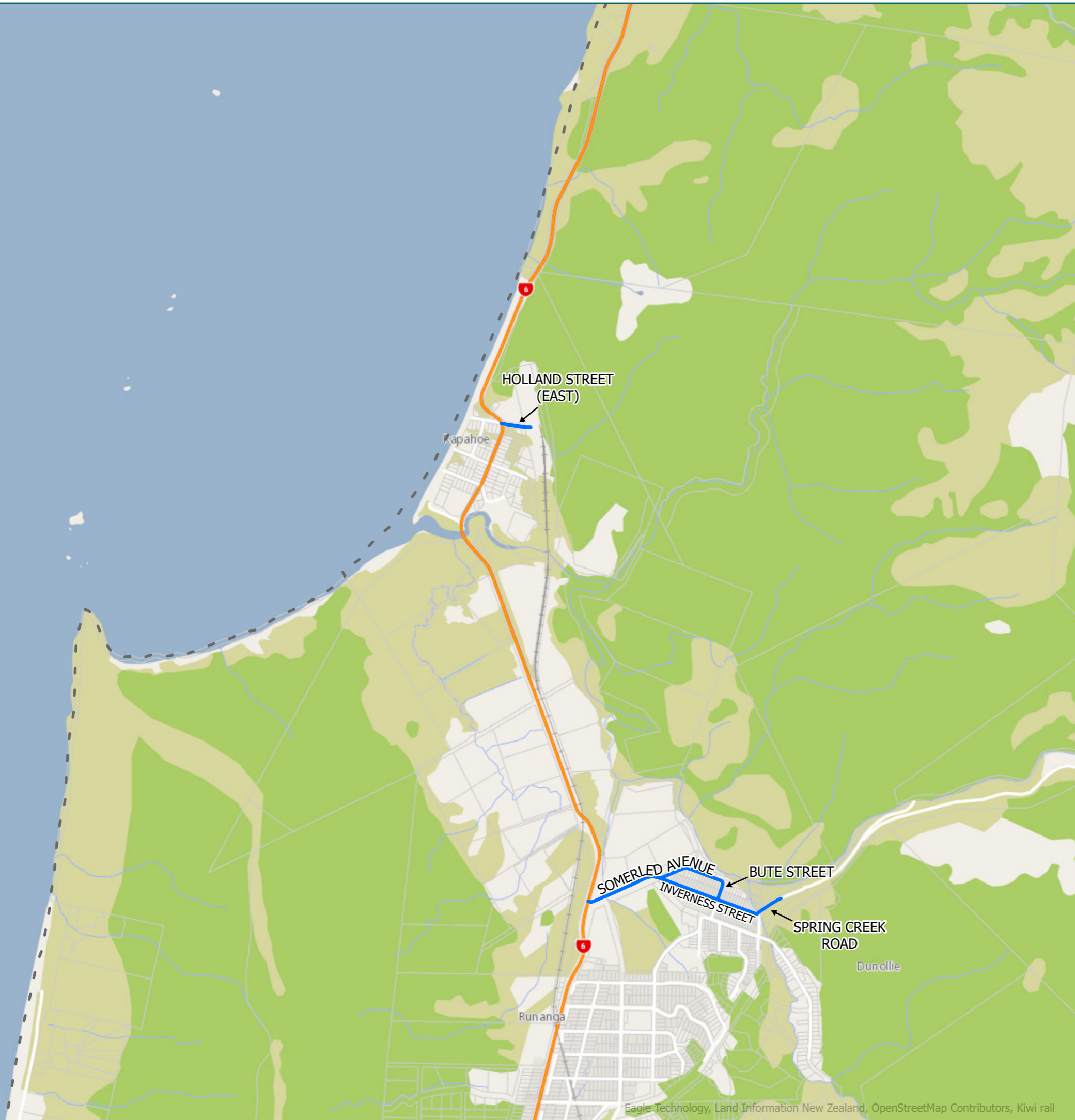

RCA Pre-approved HPMV Routes Grey District Greymouth

Legend

High productivity motor vehicles (HPMV) Routes

Local Road

Full High Productivity Motor Vehicle Routes (SH)

State Highway

Territorial Authority Boundary

Road/Street Name	Extent of Road/Street
ACHILLES STREET	Full length (Greymouth)
ARNOLD VALLEY ROAD	Full length (SH7 Stillwater)
BLAKE STREET	Full length (Greymouth)
BOUNDARY STREET	Full length (Greymouth)
CHARLES O'CONNOR STREET	Full length (Greymouth)
CLIFTON ROAD	Full length (SH7 Kaiata)
CROFT PLACE	Full length (Taylorville township)
DOMAIN TERRACE	Full length (Greymouth)
FAIRHALL ROAD (KAIATA)	Full length (Kaiata Business Park)
FLOWER STREET	Full length (Greymouth)
GILBERT STREET	Full length (Greymouth)
GOLF LINKS ROAD	Full length (SH7 Kaiata)
GRESSON STREET	Full length (Greymouth)
HERBERT STREET	Full length (Greymouth)
KAIATA PARK DRIVE	Full length (Kaiata Business Park)
KOWHAI DRIVE	Full length (Greymouth)
LITCHFIELD STREET	Full length (SH7 Kaiata)
MARLBOROUGH STREET	Full length (Greymouth)
MAWHERA QUAY	Full length (Greymouth)
MURRAY STREET	Full length (Greymouth)
NELSON STREET EAST	Full length (Greymouth)
NELSON STREET WEST	Full length (Greymouth)
OMOTO VALLEY ROAD	Full length (SH7 Kaiata)
PRESTON ROAD	Full length (Greymouth)
RALEIGH STREET	Full length (Greymouth)
REID STREET	Full length (Greymouth)
SHORT STREET	Full length (Greymouth)
SIDS ROAD	Full length (Coal Creek)
SILVER PINE PLACE	Full length (Kaiata Business Park)
STEER AVENUE	Full length (Greymouth)
SUTTON ROAD	Full length (Kaiata Business Park)
SWIFT STREET	Full length (Greymouth)
TASMAN STREET	Full length (Greymouth)
TAYLORVILLE BLACKBALL RD	Full length
TAYLORVILLE ROAD	Full length
TURUMAHA STREET	Full length (Greymouth)

Page 7 of 13

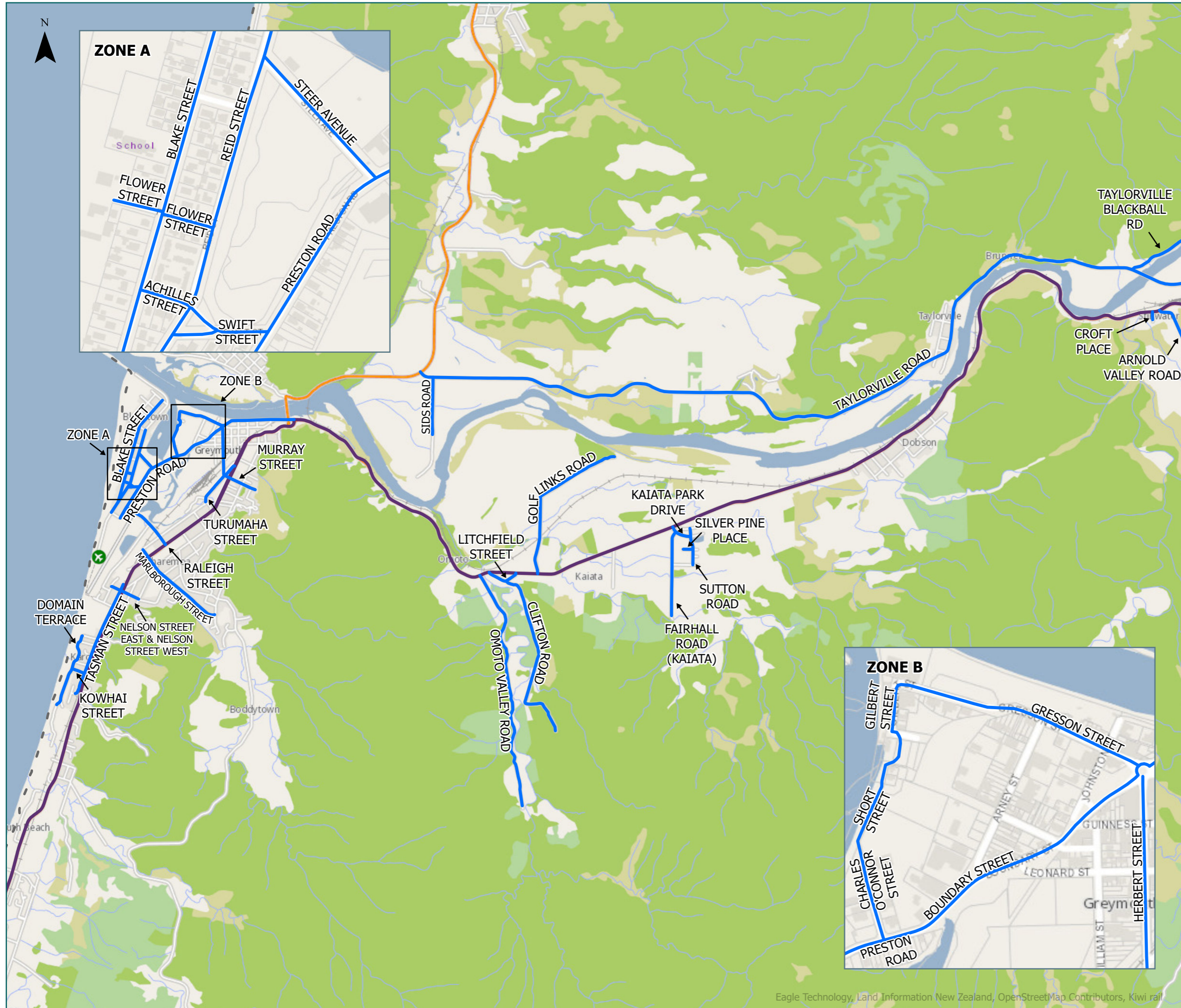
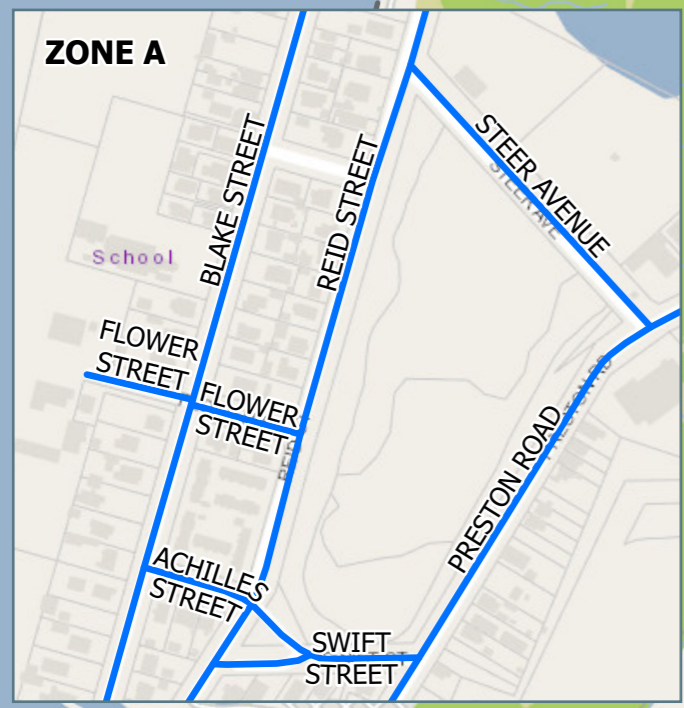
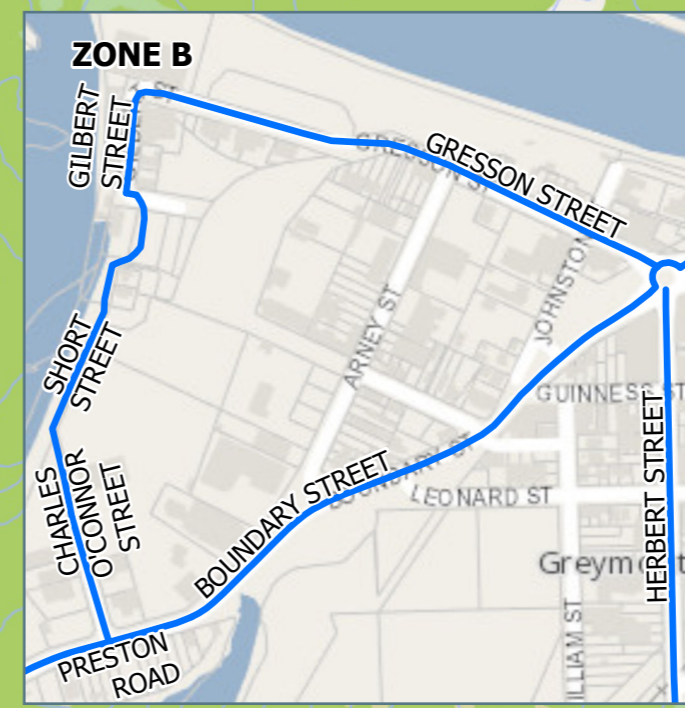
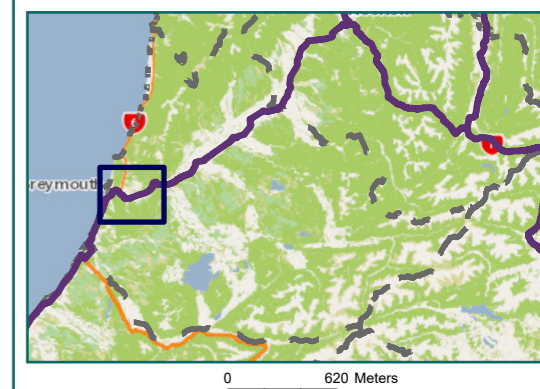



RCA Pre-approved HPMV Routes Grey District Kumara Junction

Legend

Bridges Not Permitted To Pass



High productivity motor vehicles (HPMV) Routes

Local Road

Full High Productivity Motor Vehicle Routes (SH)

State Highway

Road/Street Name	Extent of Road/Street
CAMERONS ROAD	Full length (SH6 Camerons)
NEW RIVER ROAD	Full length (off Camerons Rd)
OSMOND ROAD	Full length (Gladstone Township)
RUTHERGLEN ROAD	From SH6, Paroa intersection for 8.0km only (Cards Creek). DO NOT CROSS Cards Creek Bridge (Road ID 0807/8.13)
TRICKIES ROAD	Full length (Gladstone Township)

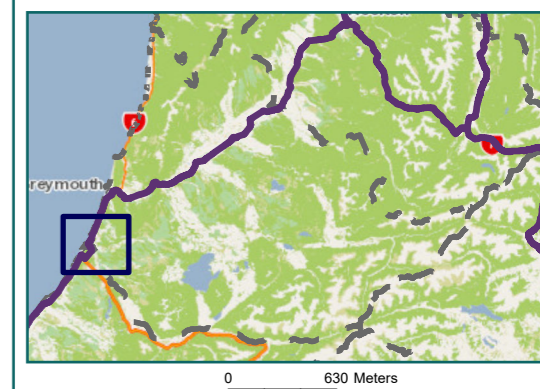
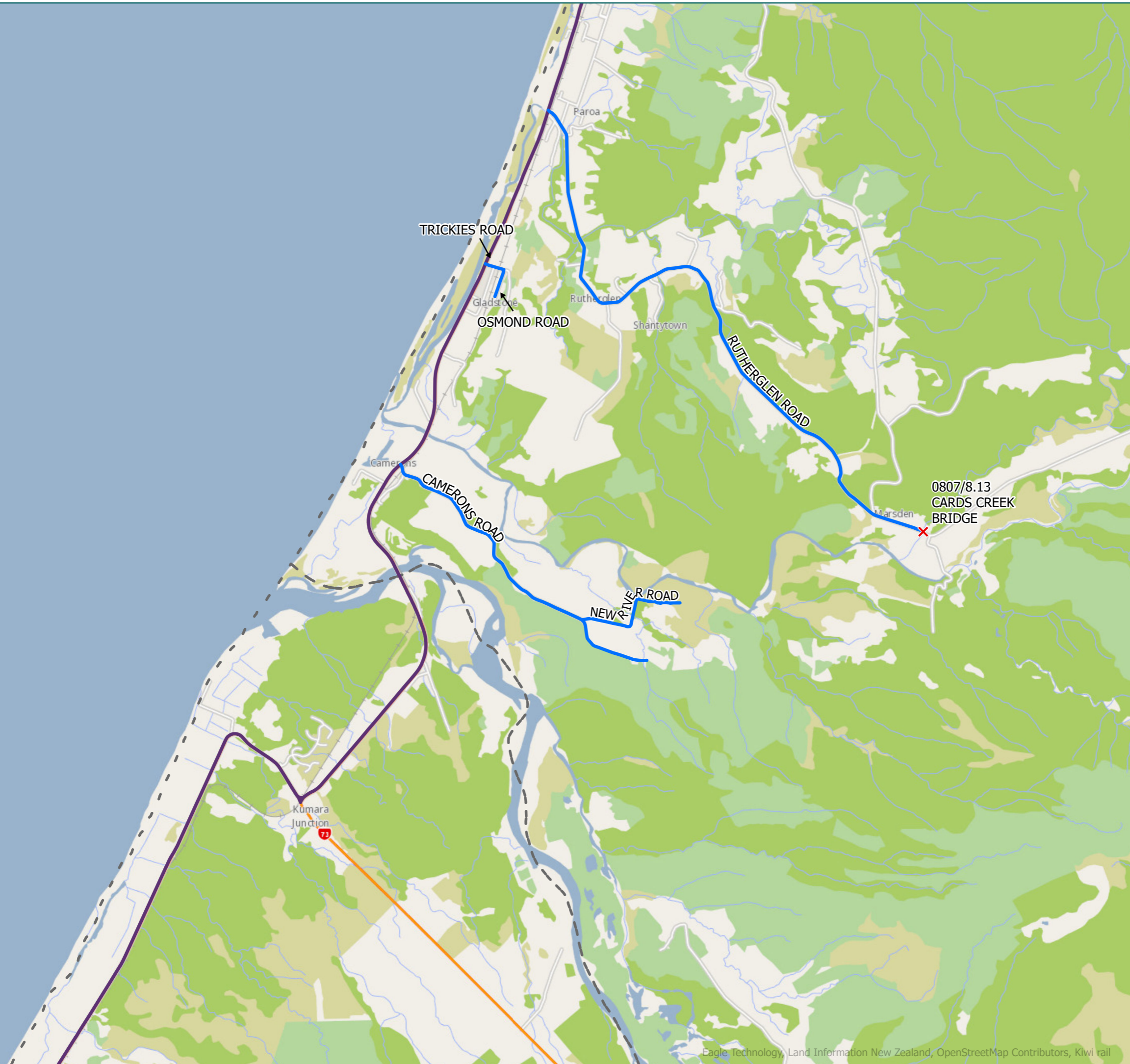

RCA Pre-approved HPMV Routes Grey District Hohonu

Legend

Bridges Not Permitted To Pass



High productivity motor vehicles (HPMV) Routes

Local Road

Territorial Authority Boundary

Road/Street Name	Extent of Road/Street
KUMARA INCHBONNIE ROAD (WEST)	From SH73 Kumara intersection for 9.1km only (Little Hohonu No. 2). DO NOT CROSS Little Hohonu No 2 Bridge (Road ID 0814/09.15)
TARAMAKAU SETTLEMENT ROAD	From KUMARA INCHBONNIE ROAD to START OF 95/96 CORRECTION. DO NOT CROSS Deep Creek Bridge (Road ID 0812/06.62)

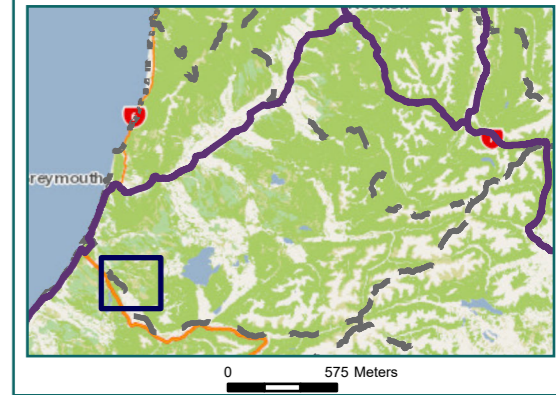
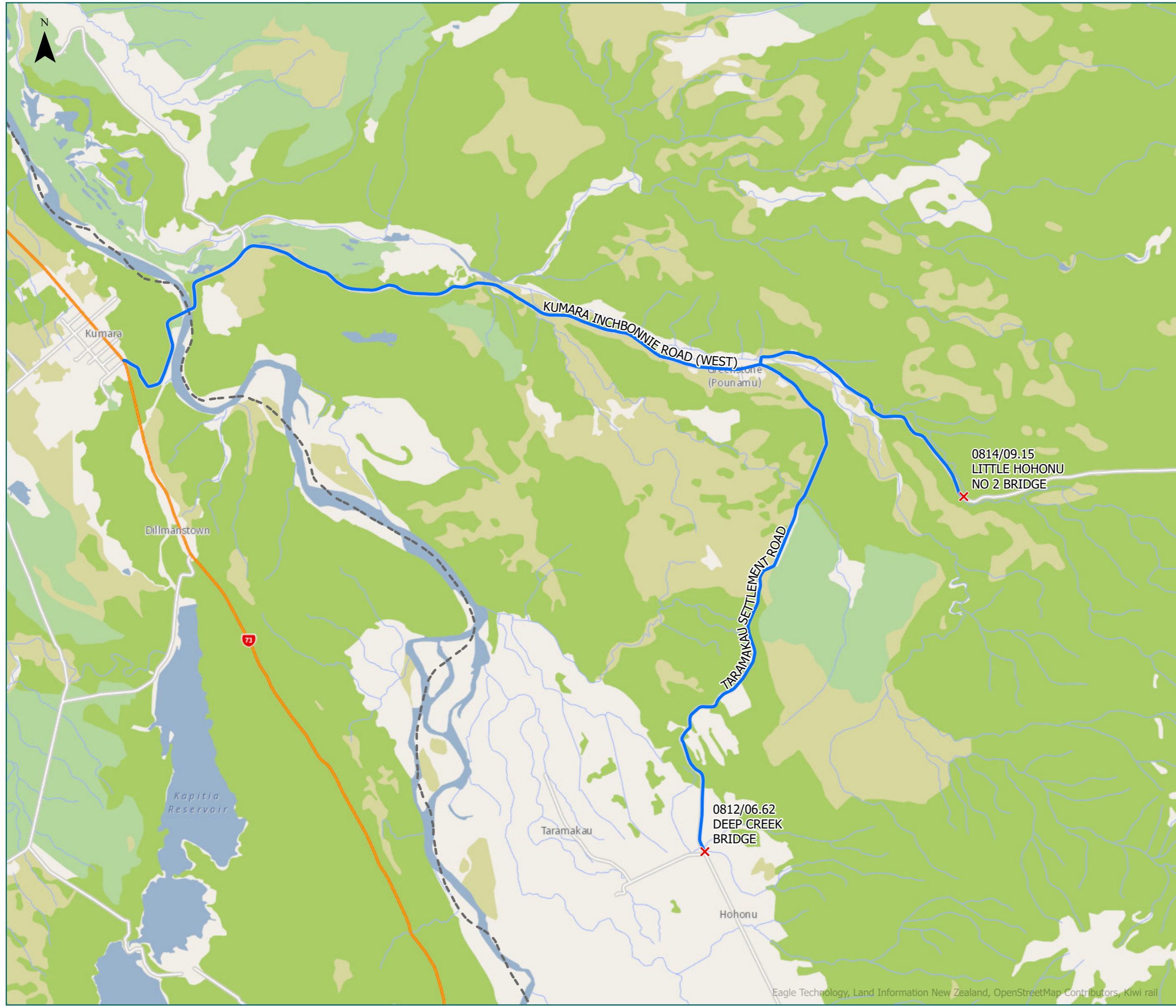

RCA Pre-approved HPMV Routes Grey District Moana West

Legend

Bridges Not Permitted To Pass



High productivity motor vehicles (HPMV) Routes



Territorial Authority Boundary



Road/Street Name	Extent of Road/Street
AHAU STREET	Full length (Moana)
ARATIKA DRIVE	Full length (off Arnold Valley Rd)
ARNOLD VALLEY ROAD	Full length (SH7 Stillwater)
BLAIR ROAD	Full length (Stillwater)
CASHMERE BAY ROAD	From Lake Brunner Rd intersection (Te Kinga) for 0.3km only (Crooked River No.3). DO NOT CROSS Crooked River No 3 Bridge (Road ID 0804/0.33)
KOTUKU BELL HILL ROAD	Full length (Blair Road turnoff)
LAKE BRUNNER ROAD (NORTH)	From Moana township (end of Arnold Valley Rd) for 10.6km only (Crooked River No. 2). DO NOT CROSS Crooked River No 2 Bridge (Road ID 0817/10.65)

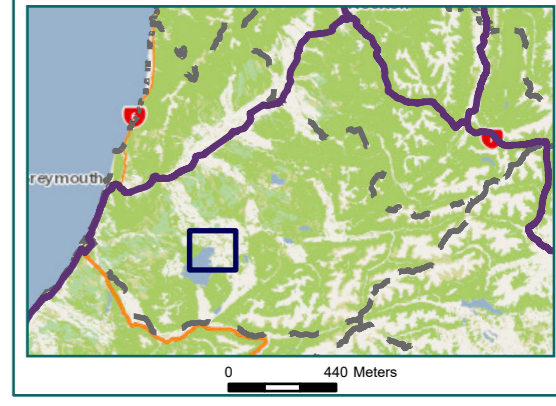
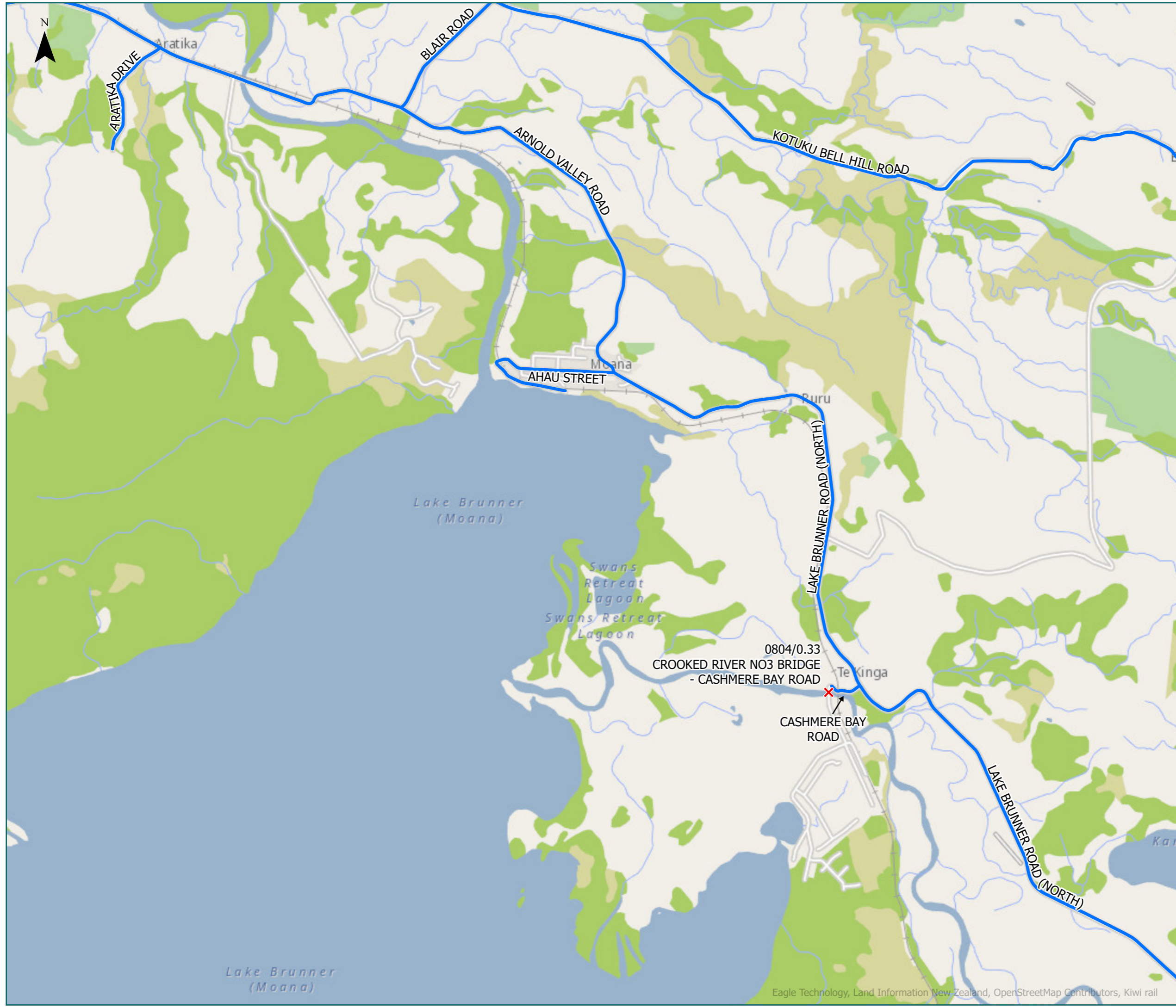

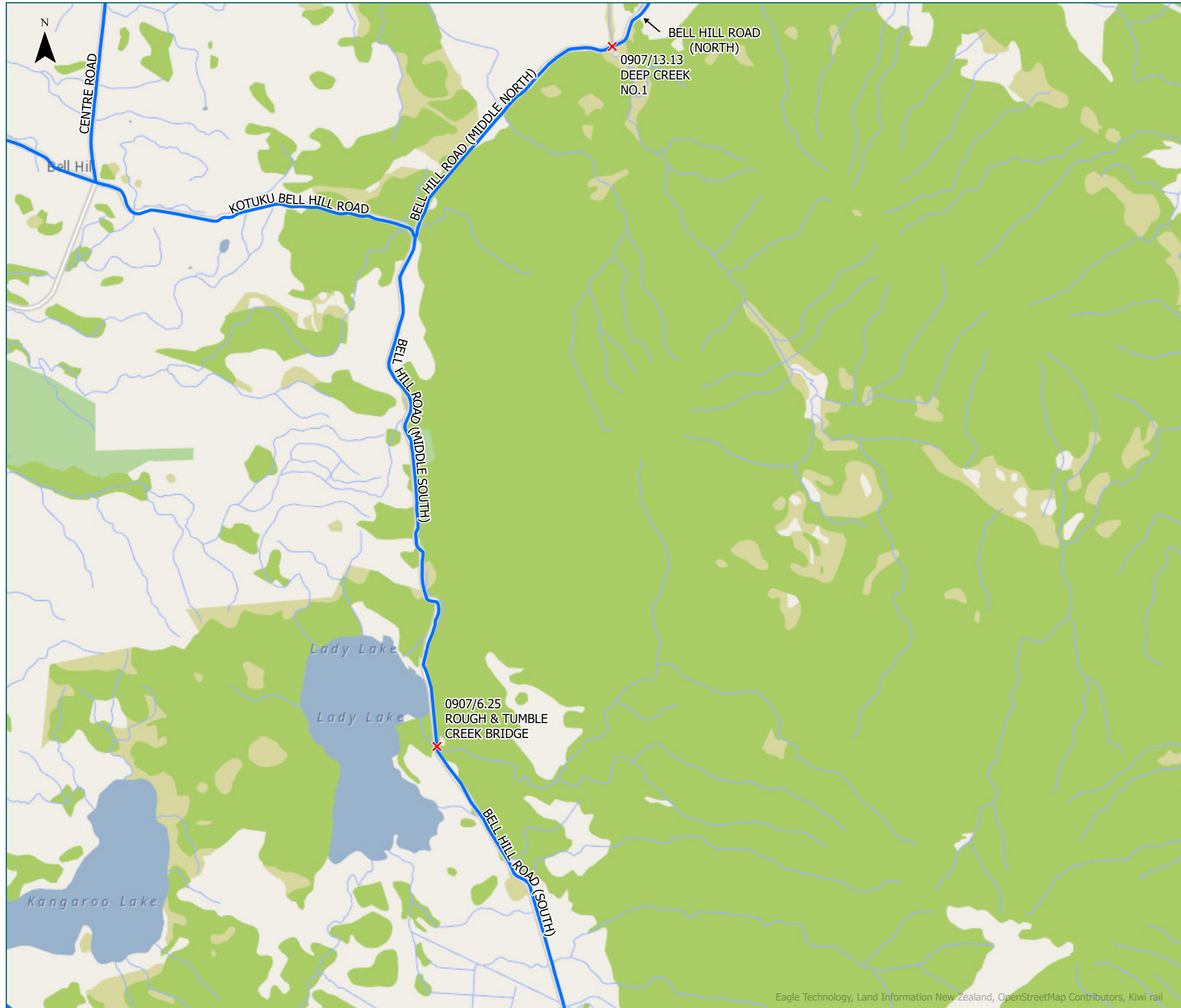

RCA Pre-approved HPMV Routes Grey District Moana East

Legend

Bridges Not Permitted To Pass



High productivity motor vehicles (HPMV) Routes

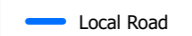

Territorial Authority Boundary



Road/Street Name	Extent of Road/Street
BELL HILL ROAD (MIDDLE NORTH)	From Kotuku Bell Hill Rd intersection going North for 2.4km only (Deep Creek No 1). DO NOT CROSS Deep Creek No 1 Bridge (Road ID 0907/13.13)
BELL HILL ROAD (MIDDLE SOUTH)	From Kotuku Bell Hill Rd intersection going South for 4.4km only (Rough & Tumble Creek). DO NOT CROSS Rough & Tumble Creek Bridge (Road ID 0907/6.25)
BELL HILL ROAD (NORTH)	From Haupiri Rd intersection for 2.5km only (to Deep Creek No.1). DO NOT CROSS Deep Creek No 1 Bridge (Road ID 0907/13.13)
BELL HILL ROAD (SOUTH)	From Lake Brunner Rd intersection going North for 6.2km only (Rough & Tumble Creek). DO NOT CROSS Rough & Tumble Creek Bridge (Road ID 0907/6.25)
CENTRE ROAD	Full length (Deep Creek Rd to Kotuku Bell Hill Rd)
KOTUKU BELL HILL ROAD	Full length (Blair Road turnoff)
LAKE BRUNNER ROAD (NORTH)	From Moana township (end of Arnold Valley Rd) for 10.6km only (Crooked River No. 2). DO NOT CROSS Crooked River No 2 Bridge (Road ID 0817/10.65)



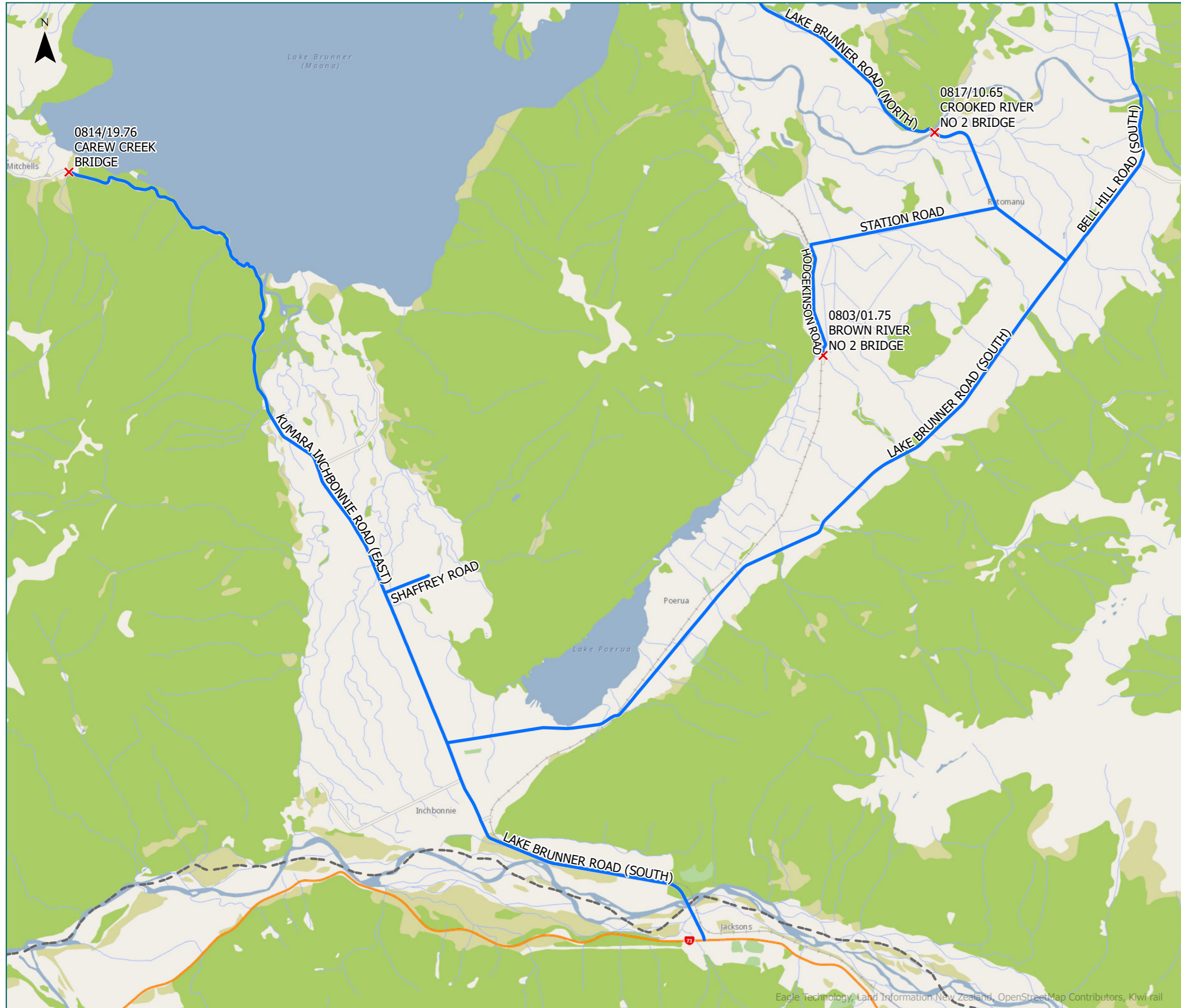

RCA Pre-approved HPMV Routes

Grey District

Inchbonnie

- Legend**
- Bridges Not Permitted To Pass
 - High productivity motor vehicles (HPMV) Routes
 - Local Road
 - Territorial Authority Boundary

Road/Street Name	Extent of Road/Street
BELL HILL ROAD (SOUTH)	From Lake Brunner Rd intersection going North for 6.2km only (Rough & Tumble Creek). DO NOT CROSS Rough & Tumble Creek Bridge (Road ID 0907/6.25)
HODGEKINSON ROAD	From Station Rd intersection for 1.6km only. (Brown River). DO NOT CROSS Brown River No 2 Bridge (Road ID 0803/01.75)
KUMARA INCHBONNIE ROAD (EAST)	From Lake Brunner Rd intersection for 11.6km only (Carew Creek). DO NOT CROSS Little Hohonu No 2 Bridge (Road ID 0814/09.15)
LAKE BRUNNER ROAD (NORTH)	From Moana township (end of Arnold Valley Rd) for 10.6km only (Crooked River No. 2). DO NOT CROSS Crooked River No 2 Bridge (Road ID 0817/10.65)
LAKE BRUNNER ROAD (SOUTH)	Note: Stanley Gooseman Bridge is on the boundary with Westland DC (0.4km from SH73) but is administered and approved for travel by Grey DC. This MOU has been extended to include the Westland DC portion from SH73 to Stanley Gooseman Bridge (approval given in WDC email 8/9/22 from John Bainbridge). From SH73 Jacksons intersection for 20.9km only (Crooked River No. 2). DO NOT CROSS Crooked River No
SHAFFREY ROAD	Full length (Kumara Inchbonnie Road turnoff)
STATION ROAD	Full length (Lake Brunner turnoff)

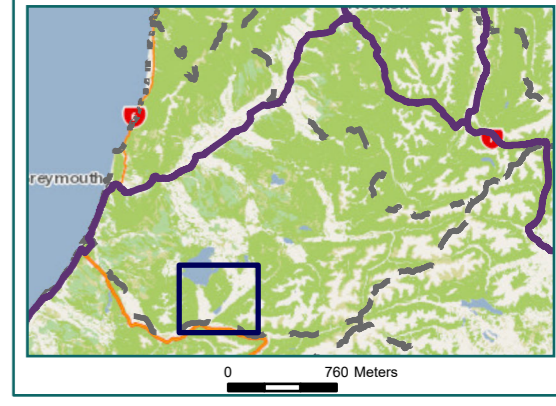



RCA Pre-approved HPMV Routes Grey District Haupiri

Legend

Bridges Not Permitted To Pass



High productivity motor vehicles (HPMV) Routes

Local Road

Territorial Authority Boundary

Road/Street Name	Extent of Road/Street
HAUPIRI ROAD	From Nelson Creek Rd/Bell Hill Rd intersection for 11.2km only (Haupiri River), DO NOT CROSS Haupiri River Bridge (Road ID 0908/11.20)
HEAPHY ROAD	Full length

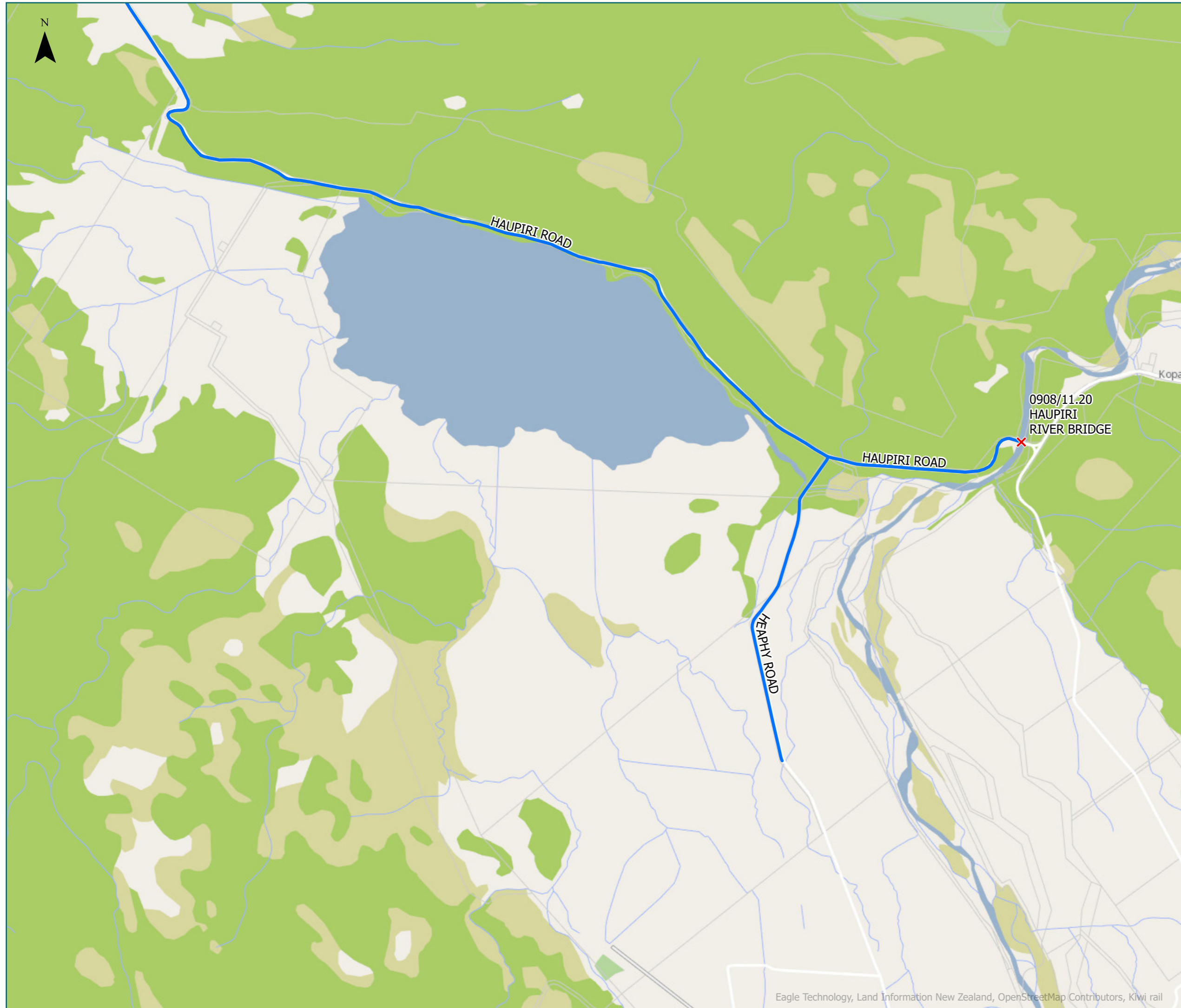

0908/11.20
HAUPIRI
RIVER BRIDGE



Grey District Map Index Page

Route Name	Page
CARGILL ROAD Full length (SH6 Barrytown)	1
AHAURA KOPARA ROAD Full length (SH7 Ahaura)	2
ALCORN ROAD (NORTH) from STATE HIGHWAY 7 to end - North direction	2
ALCORN ROAD (SOUTH) from SH7 Totara Flat to South direction for 0.2km only (McKees Creek)	2
ATARAU ROAD from Otututu/Rough River Bridge (including bridge) - (Road ID 0921/25.94) to Taylorville Blackball Rd intersection *Approval required from BDC	2
CARTERS ROAD Full length (SH7 Ahaura)	2
CRAIGIEBURN ROAD Full length (off Atarau Rd)	2
DREDGE ROAD Full length (SH7 Ngahere)	2
HART STREET Full length (Blackball township)	2
HILTON STREET Full length (Blackball township)	2
LEES FERRY ROAD Full length (off Atarau Rd)	2
LOGBURN ROAD Full length (off Atarau Rd)	2
MAIN ROAD Full length (Blackball)	2
MATAI ROAD Full length (SH7 Ngahere)	2
NELSON CREEK ROAD Full length	2
ROA ROAD Full length (Blackball)	2
SLATY CREEK ROAD Full length	2
TAYLORVILLE BLACKBALL RD Full length	2
ORWELL CREEK ROAD from Ahaura Kopara Rd intersection for 1.7km only (Thomas Creek)	3
TOTARA LANE Full length (SH7 Totara Flat)	3
WAIPUNA ROAD from SH7 Ikamatua intersection for 15.1km only (Allen Water)	3
ARNOLD VALLEY ROAD Full length (SH7 Stillwater)	4
BLAIR ROAD Full length (Stillwater)	4
CAMPTOWN ROAD Full length (SH7 Ngahere)	4
CENTRE ROAD Full length (Deep Creek Rd to Kotuku Bell Hill Rd)	4
DEEP CREEK ROAD Full length	4
GORDON STREET (NELSON CREEK) Full length (Nelson Creek Township)	4
GOWS CREEK ROAD Full length (Nelson Creek Road turnoff)	4
GREY STREET from NAPOLEON STREET to CAMP STREET	4
GREYMOUTH KOTUKU ROAD from SH7 Kamaka intersection for 3.4km only (Candlelight Creek)	4
KOTUKU BELL HILL ROAD from SH7 Kamaka intersection for 3.4km only (Candlelight Creek)	4
KOTUKU BELL HILL ROAD Full length (Blair Road turnoff)	4

Route Name	Page
NOTOWN ROAD from SH7 Kamaka intersection for 2.9km only (Ryan Creek)	4
RED JACKS ROAD Full length (SH7 Ngahere)	4
TAYLORVILLE ROAD Full length	4
BELL HILL ROAD (MIDDLE NORTH) from Kotuku Bell Hill Rd intersection going North for 2.4km only (Deep Creek No 1).	5
BELL HILL ROAD (NORTH) from Haupiri Rd intersection for 2.5km only (to Deep Creek No.1).	5
HAUPIRI ROAD from Nelson Creek Rd/Bell Hill Rd intersection for 11.2km only (Haupiri River)	5
BUTE STREET Full length	6
HOLLAND STREET (EAST) Full length (SH6 Rapahoe, East to coal load out)	6
INVERNESS STREET Full length (Dunollie Township)	6
SOMERLED AVENUE Full length (Dunollie Township)	6
SPRING CREEK ROAD Full length (Dunollie Township)	6
ACHILLES STREET Full length (Greymouth)	7
BLAKE STREET Full length (Greymouth)	7
BOUNDARY STREET Full length (Greymouth)	7
CHARLES O'CONNOR STREET Full length (Greymouth)	7
CLIFTON ROAD Full length (SH7 Kaiata)	7
CROFT PLACE Full length (Taylorville township)	7
DOMAIN TERRACE Full length (Greymouth)	7
FAIRHALL ROAD (KAIATA) Full length (Kaiata Business Park)	7
FLOWER STREET Full length (Greymouth)	7
GILBERT STREET Full length (Greymouth)	7
GOLF LINKS ROAD Full length (SH7 Kaiata)	7
GRESSON STREET Full length (Greymouth)	7
HERBERT STREET Full length (Greymouth)	7
KAIATA PARK DRIVE Full length (Kaiata Business Park)	7
KOWHAI STREET Full length (Greymouth)	7
LITCHFIELD STREET Full length	7
MARLBOROUGH STREET Full length (Greymouth)	7
MAWHERA QUAY Full length (Greymouth)	7
MURRAY STREET Full length (Greymouth)	7
NELSON STREET EAST Full length (Greymouth)	7
NELSON STREET WEST Full length (Greymouth)	7
OMOTO VALLEY ROAD Full length (SH7 Kaiata)	7

Route Name	Page
PRESTON ROAD Full length (Greymouth)	7
RALEIGH STREET NORTH Full length (Greymouth)	7
REID STREET Full length (Greymouth)	7
SHORT STREET Full length (Greymouth)	7
SIDS ROAD Full length (Coal Creek)	7
SILVER PINE PLACE Full length (Kaiata Business Park)	7
STEER AVENUE Full length (Greymouth)	7
SUTTON ROAD Full length (Kaiata Business Park)	7
SWIFT STREET Full length (Greymouth)	7
TASMAN STREET Full length (Greymouth)	7
TURUMAHA STREET Full length (Greymouth)	7
CAMERONS ROAD Full length (SH6 Camerons)	8
NEW RIVER ROAD Full length (off Camerons Rd)	8
OSMOND ROAD Full length (Gladstone Township)	8
RUTHERGLEN ROAD from SH6, Paroa intersection for 8.0km only (Cards Creek)	8
TRICKIES ROAD Full length (Gladstone Township)	8
KUMARA INCHBONNIE ROAD (WEST) from SH73 Kumara intersection for 9.1km only (Little Hohonu No. 2).	9
TARAMAKAU SETTLEMENT ROAD from Kumara Inchbonnie Rd for 6.6km only (Deep Creek)	9
AHAU STREET Full length (Moana)	10
ARATIKA DRIVE Full length (off Arnold Valley Rd)	10
CASHMERE BAY ROAD from Lake Brunner Rd intersection (Te Kinga) for 0.3km only (Crooked River No.3)	10
LAKE BRUNNER ROAD (NORTH) from Moana township (end of Arnold Valley Rd) for 10.6km only (Crooked River No. 2)	10
BELL HILL ROAD (MIDDLE SOUTH) from Kotuku Bell Hill Rd intersection going South for 4.4km only (Rough & Tumble Creek).	11
BELL HILL ROAD (SOUTH) from Lake Brunner Rd intersection going North for 6.2km only (Rough & Tumble Creek).	11
HODGEKINSON ROAD from Station Rd intersection for 1.6km only. (Brown River)	12
KUMARA INCHBONNIE ROAD (EAST) from Lake Brunner Rd intersection for 11.6km only (Carew Creek).	12
KUMARA INCHBONNIE ROAD (EAST) Full length (Greymouth)	12
LAKE BRUNNER ROAD (SOUTH) from SH73 Jacksons intersection for 20.9km only (Crooked River No. 2).	12
SHAFFREY ROAD Full length (Kumara Inchbonnie Road turnoff)	12
STATION ROAD Full length (Lake Brunner turnoff)	12
HEAPHY ROAD Full length	13