

50MAX Book of Maps

North Island Wellington Region





✗ State Highway 50MAX Restrictions

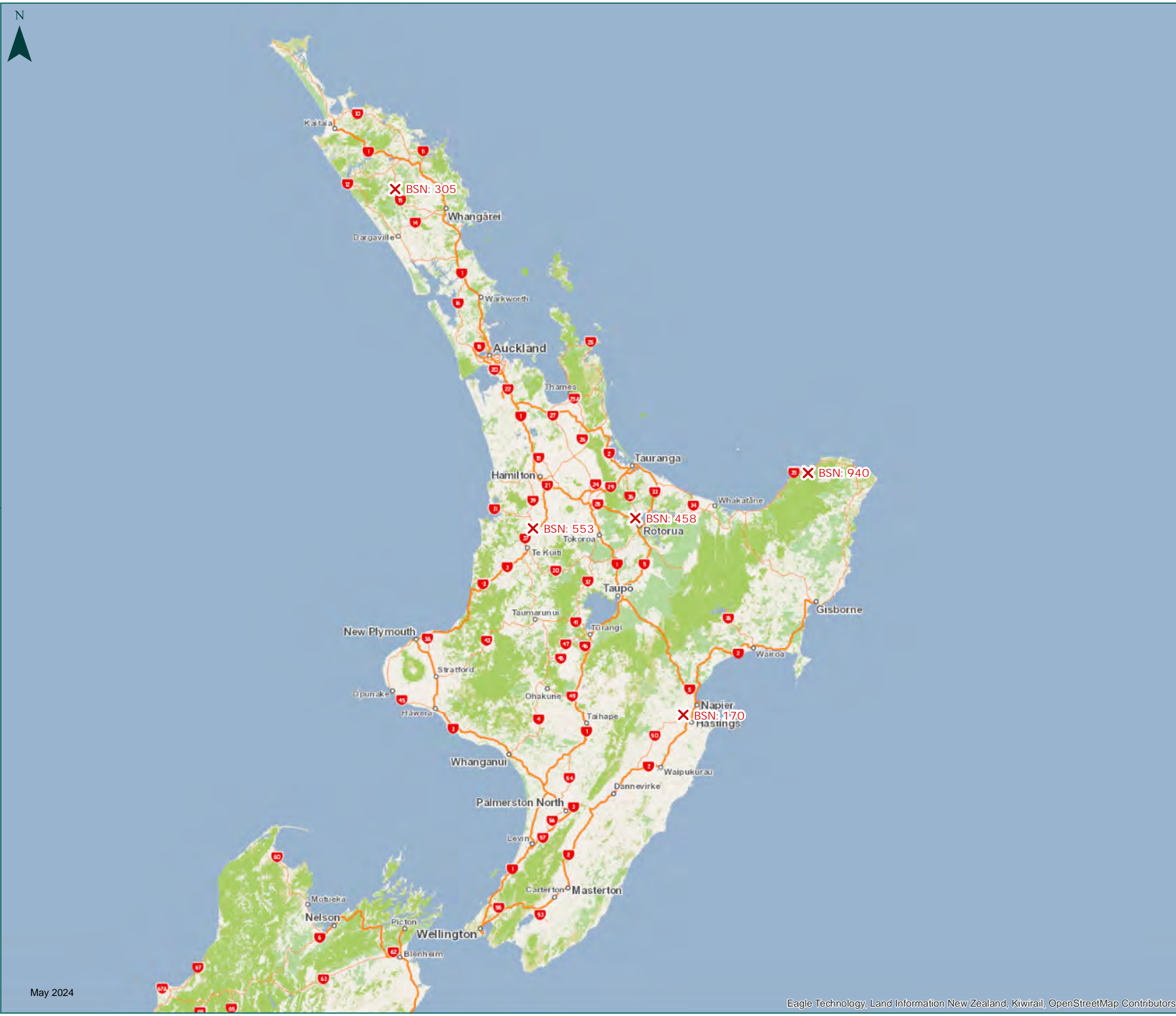

For detailed information visit
www.nzta.govt.nz/commercial-driving/high-productivity

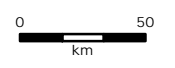
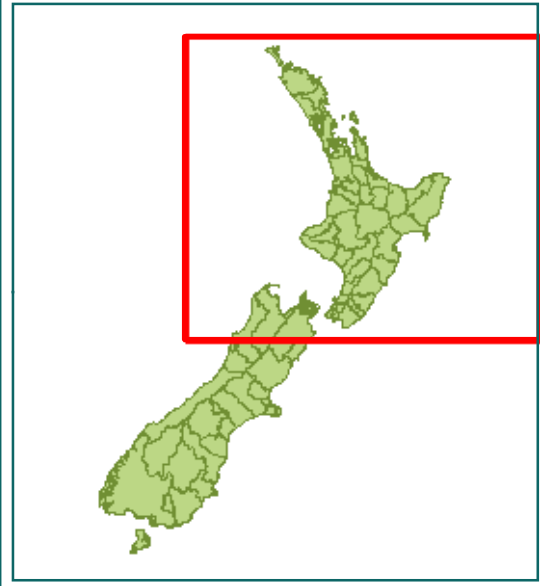

50MAX Road Controlling Authorities - North Island

Local roads can be used EXCEPT for the restricted bridges/roads listed in the following tables

Auckland City
Carterton District
Far North District
Gisborne District
Hamilton City
Hastings District
Hauraki District
Horowhenua District
Hutt City
Kaipara District
Kapiti Coast District
Kawerau District
Manawatu District
Masterton District
Matamata-Piako District
New Plymouth District
Opotiki District
Otorohanga District
Palmerston North City
Porirua City
Rangitikei District
Rotorua District
Ruapehu District
South Taranaki District
South Waikato District
South Wairarapa District
Stratford District
Taranua District
Taupo District
Tauranga District

Local roads can be used EXCEPT for the restricted bridges/roads listed in the following tables

Thames-Coromandel District

Upper Hutt City

Waikato District

Waipa District

Wairoa District

Waitomo District

Wanganui District

Wellington City

Western Bay Of Plenty District

Whakatane District

Whangarei District

50MAX Limited Access Road Controlling Authorities - North Island

Limited access for 50MAX vehicles. Apply to council for 50T permits outside of approved zones

Central Hawkes Bay District
Napier City

50MAX Restricted Road Controlling Authorities - North Island

Do not use local roads: see local Council to obtain a Higher Mass HPMV permit

Auckland International Airport Limited

Local Road 50MAX Bridge Restrictions - Wellington

Bridge Reference	Bridge name	northing	easting
<u>Carterton District Council</u>			
777	6 - PARA	5450866.82	1812902.82
781	14 - TE WHITI RD	5450794.98	1824100.54
782	16 - REIDS ROAD	5437006.02	1816791.23
783	18 - FLATPOINT	5429187.55	1844442.87
784	19 - GLENBURN	5427742.3	1841802.25
785	20 - GLENBURN	5426316.51	1840386.23
786	21 - GLENBURN	5424967.12	1839985.76
787	22 - GLENBURN	5422702.89	1839193.65
788	23 - CRAIGIE LEA	5429837.56	1835441.85
789	26 - TAUMATA ISLAND	5448446.01	1812273.85
790	29 - MANNINGS RD	5456264.95	1809581.74
791	30 - BROOKLYN RD	5456186.44	1809610.89
792	34 - DALEFIELD RD	5454260.06	1809668.16
793	36 - MANGATARERE VALLEY	5464989.1	1811313.58
794	37 - MANGATARERE VALLEY	5465767.3	1810493.34
795	38 - MANGATARERE VALLEY	5462835.68	1812873.52
796	41 - BELVEDERE RD	5458620.79	1809313.47
797	44 - ADMIRAL STATION RD	5438045.16	1825284.49
800	51 - PUKETIRO RD	5449667.11	1828856.91
<u>Hutt City Council</u>			
569	MAIN ROAD (WAINUIOMATA RIVER)	5428959.38	1763719.43
<u>Kapiti Coast District Council</u>			
751	WAIHOANGA SUSPENSION* - KAITAWA RD (OTAKI)	5478388.6	1785735.06
752	NGARARA ROAD	5475382	1773151
753	KAPITI ROAD	5471393.27	1766982.63
754	MARINE PARADE (PARAPARAUMU)	5471404.43	1766894.18
755	OTAKI GORGE RAIL O/PASS - OTAKI GORGE ROAD	5484100	1780918
756	MATATUA ROAD	5468574	1766751

Bridge Reference	Bridge name	northing	easting
757	AMES STREET	5460515.1	1763947.92
<u>Masterton District Council</u>			
823	JENNINGS - CAMERONS ROAD	5481996.71	1827810.53
824	WAIPOUA RIVER (OLD) - COLOMBO ROAD	5462953.48	1824964.32
825	NO 2 - COOPERS ROAD	5475525.54	1846666.87
826	GLENDONALD NO1 - GLENDONALD ROAD	5474533.3	1843638.09
827	GRAHAMS - GRAHAMS ROAD	5473185.03	1833155.89
828	HOMEWOOD (OLD NO5)OKAUTETE - HOMEWOOD ROAD	5439213.29	1851188.33
829	KNIGHTS - KNIGHTS ROAD	5476843.33	1825155.13
830	LETTS NO1 - LETTS ROAD	5460704.59	1833886.55
832	MANGAPURUPURU - MANGAPURUPURU ROAD	5473552.9	1847662.52
833	MANGAREI NO1(TAUERU R) - MANGAREI ROAD BIDEFORD	5472821.66	1841008.62
834	WAINUIOMAPU NO1 - MARINGI ROAD	5479046.32	1845217.9
835	MARINGI - MARINGI ROAD	5478738.75	1848756.25
838	EKENUI - MASTERTON CASTLEPOINT ROAD 2	5472075.59	1862112.56
841	MCGRUDDYS - MCGRUDDYS ROAD	5486023.85	1829837.6
842	MIKMIKI - MIKI MIKI ROAD	5475139.08	1820674.85
843	KARORI(KAIWHATA RIVER) - NGAHAPE ROAD	5443177.72	1844345.43
844	MATAIKONA NO3 - PACKSPUR ROAD	5481286.19	1847424.08
846	SPRINGHILL NO3(MAKIRIKIRI STR) - SPRINGHILL ROAD	5477285.09	1853254.85
847	STODDARTS - STODDARTS ROAD	5469308.62	1839931.16
848	TEMAI ITI - TE MAI ROAD	5481889.62	1865676.16
849	FOREST HOME - TE MARA ROAD	5479517.78	1819075.23
851	TE PARAE NO2 - TE PARAE ROAD	5460323.77	1836322.87
853	TILDESLEYS - TILDESLEYS ROAD	5484864.8	1829546.46
854	BARTHOLOMEWS - TINUI VALLEY ROAD	5476440.39	1866800.03
855	WAINUIOMAPU NO2 - WAINUIOMAPU ROAD	5480306.67	1845240.53
856	WATERFALLS - WATERFALLS ROAD	5472628.69	1842084.87
1542	MATAIKONA NO2 - PACKSPUR ROAD	5480905.31	1873200.2
<u>Porirua City Council</u>			
635	AIRLIE ROAD - AIRLIE ROAD	5452982.8	1757328

Bridge Reference	Bridge name	northing	easting
636	MUNGAVIN NORTH - TITAHU BAY ROAD EAST	5444252	1754778
637	MUNGAVIN SOUTH - TITAHU BAY ROAD WEST	5444241	1754777
638	OCEAN PARADE - OCEAN PARADE	5456335	1758908
639	STEYNE AVENUE - STEYNE AVENUE	5449984	1756866
640	TE WHAKAWHITINGA - PARUMONANA STREET	5444956	1754735
641	PAUATAHANUI -	5447662.3	1760924.2
642	BELMONT ROAD 1 - BELMONT ROAD	5446372	1761869
643	BELMOND ROAD 2 - BELMONT ROAD	5445856	1761390
644	BRADEY ROAD - BRADEY ROAD	5446780	1761114
645	FLIGHTYS ROAD - FLIGHTYS ROAD	5446582	1762316
646	GRAYS ROAD 1 - GRAYS ROAD	5449783	1759092
647	GRAYS ROAD 2 - GRAYS ROAD	5449038	1760226
648	GRAYS ROAD3 - GRAYS ROAD	5448492	1760698
649	MOONSHINE ROAD 1 - MOONSHINE ROAD	5446984	1764257
650	MOONSHINE ROAD 2 - MOONSHINE ROAD	5447468	1764836
651	MOONSHINE ROAD 3 - MOONSHINE ROAD	5448249	1766679
652	MOONSHINE ROAD 4 - MOONSHINE ROAD	5448545	1766884
653	PAEKAKARIKI HILL ROAD 1 - PAEKAKARIKI HILL ROAD	5448690	1761118
654	PAEKAKARIKI HILL ROAD 2 - PAEKAKARIKI HILL ROAD	5451779.5	1762961.8
655	PAEKAKARIKI HILL ROAD 3 - PAEKAKARIKI HILL ROAD	5452247	1762911.5
<u>South Wairarapa District Council</u>			
801	WAIRONGAMAI - WESTERN LAKE RD	5430259.33	1780304.62
802	BIG DRAIN BRIDGE 2 - WARDS LINE	5439258.96	1803006.45
803	TORA FARM - TORA FARM SETT RD	5402213.33	1809958.54
804	SUMMERHILL - SUMMERHILL RD	5431579.5	1827029.77
805	HIKINUI - PAHAUTEA RD	5434042.02	1798929.84
806	TEBERUFFE - PAHAOA RD	5417833	1825782.48
807	OYSTERSHELL - OYSTERSHELL RD	5431455.93	1812547.23
808	WILSONS - NGAKONUI RD	5428743.14	1825177.75
809	MOERAKI - MOERAKI RD	5427220.19	1823005.03
810	NGAKONUI - MOERAKI RD	5428127	1825130.84

Bridge Reference	Bridge name	northing	easting
811	TURANGANUI - LAKE FERRY RD	5417960.51	1782369.9
812	LOWER VALLEY - KAHUTARA RD	5426936.35	1789967
813	TAYLORS - HINAKURA RD	5432685.74	1814856.47
814	ARCH BRIDGE - HAURANGI NO. 1 RD	5420395.95	1801358.38
815	GLENDRYNEOCH - GLENDRYNEOCH RD	5421090.78	1820867.08
816	DOCK CREEK - DUDDINGS LINE	5442284.58	1799854.48
817	LOWER CAPE RIVER - CAPE RIVER RD	5406307.41	1804512.02
818	UPPER CAPE RIVER - CAPE RIVER RD	5406883.1	1803043.77
819	HURUPI - CAPE PALLISER RD	5409958.81	1785516.67
820	MANGATOETOE - CAPE PALLISER RD	5391937.12	1788062.39
821	NGARARA - CANNOCK RD	5428372.42	1813258.86
822	KAITARA CULVERT - BIDWILLS CUTTING ROAD (2)	5443455.17	1806657.58
<u>Upper Hutt City Council</u>			
113	B2/1 KARAPOTI ROAD - KARAPOTI ROAD	5452049.54	1777325.55
122	B7/1 TERMINUS STREET - TERMINUS STREET	5443074.09	1769313.13
<u>Wellington City District</u>			
501	#RB042 - KELBURN VIADUCT	5427896.02	1747261
502	#RB062 - TAKAPU RD OVERBRIDGE, TAKAPU RD RAILWAY	5439027.17	1753335.26

State Highway 50MAX Restrictions - North Island

SH	BSN	Name	Region	Northing	Easting
SH 15	305	AWARUA RIVER BRIDGE - 305	Northland	6062745	1675706
SH 3	553	OTOROHANGA RAIL OVERBRIDGE - 553	Waikato	5771489	1793959
SH 35	940	RAUKOKORE RIVER BRIDGE - 940	Bay of Plenty	5819174	2029855
SH 36	458	NGONGOTAHA STREAM BRIDGE - 458	Tauranga	5780169.6795	1881761.3263
SH 50	170	NGARURORO RIVER BRIDGE - 170	Hawkes' Bay	5611506	1922995

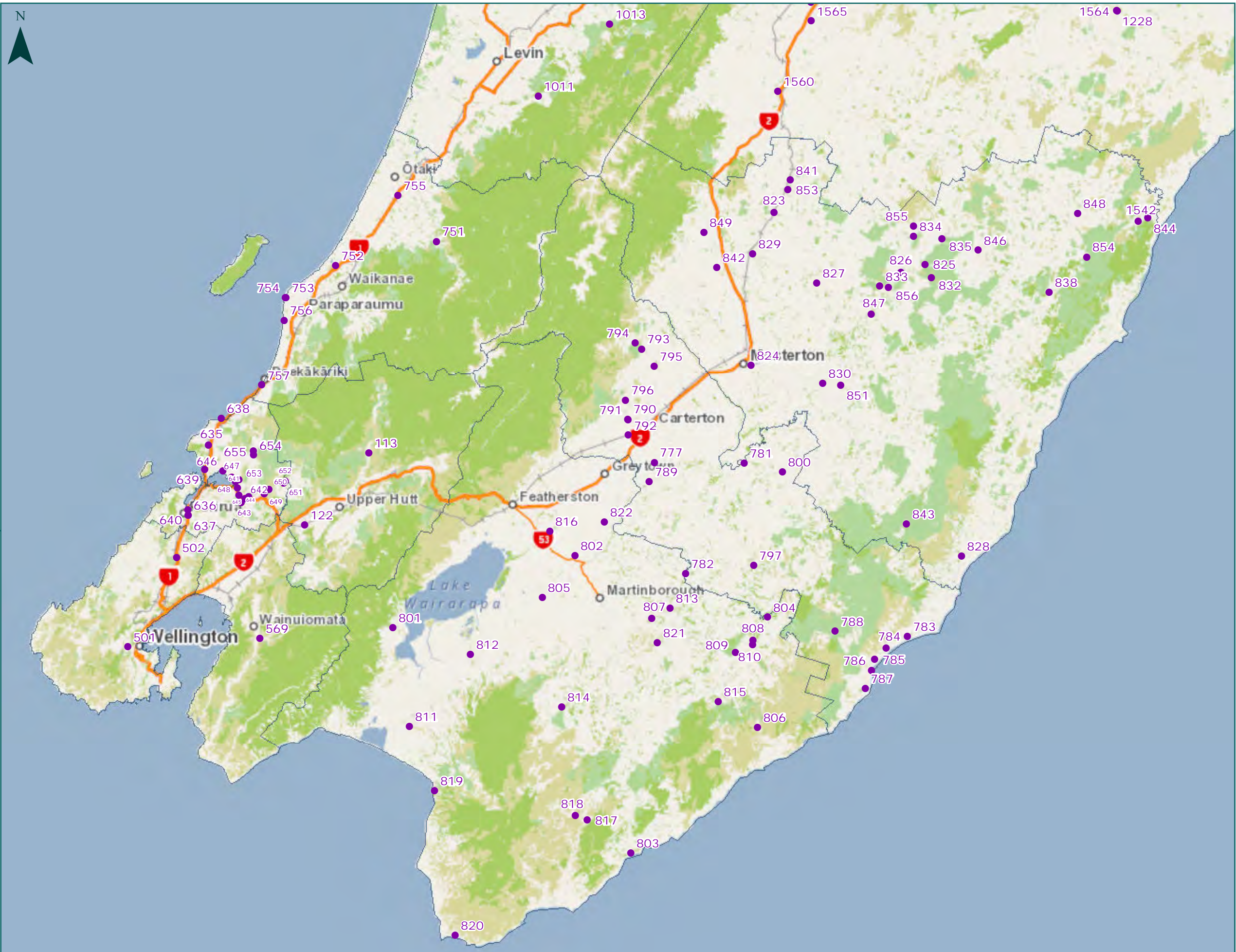

50MAX Book of Maps
Version: May 2024

North Island
Wellington Region

All RCA's (Districts)

-  State Highway 50MAX Restrictions
-  Local Road 50MAX Bridge Restrictions
-  NZTA State Highways
-  Restricted RCA - consult local authority to use local roads

For detailed information visit
www.nzta.govt.nz/commercial-driving/high-productivity

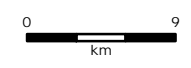
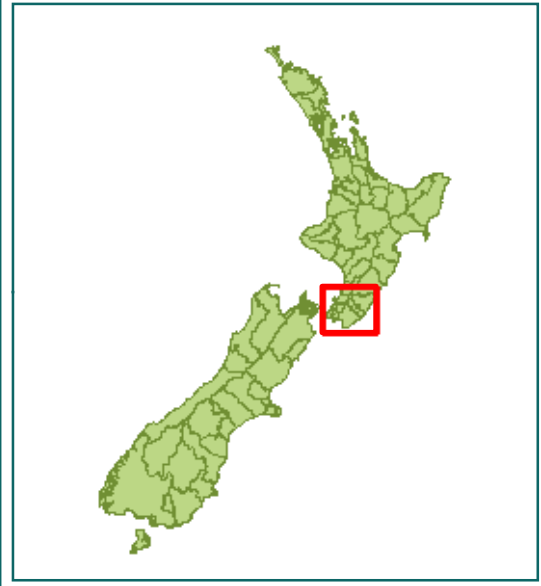

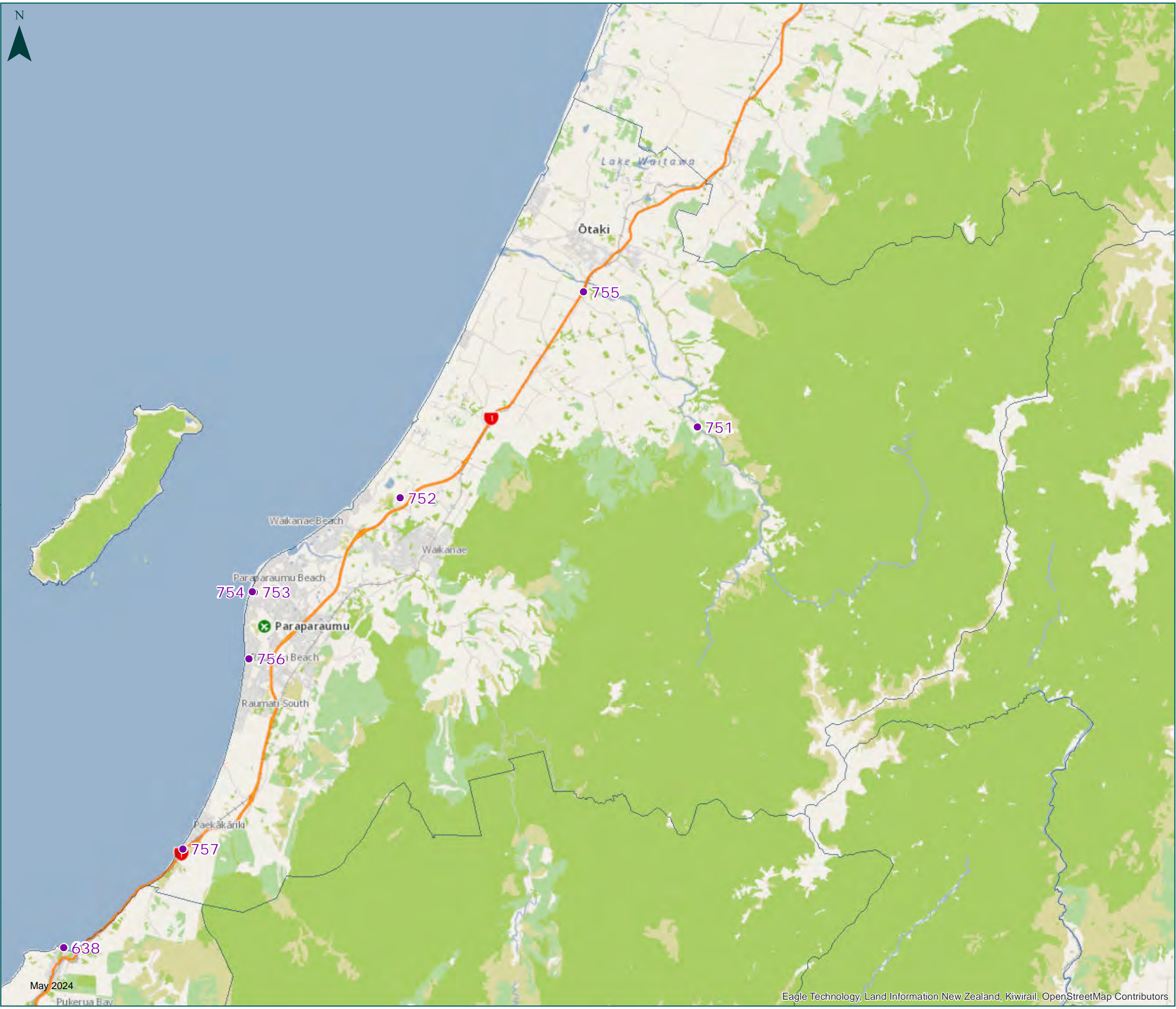

50MAX Book of Maps
Version: May 2024

North Island
Wellington Region

Kapiti Coast District

- ✕ State Highway 50MAX Restrictions
- Local Road 50MAX Bridge Restrictions
- NZTA State Highways
- Restricted RCA - consult local authority to use local roads

For detailed information visit
www.nzta.govt.nz/commercial-driving/high-productivity

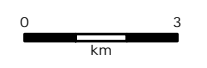
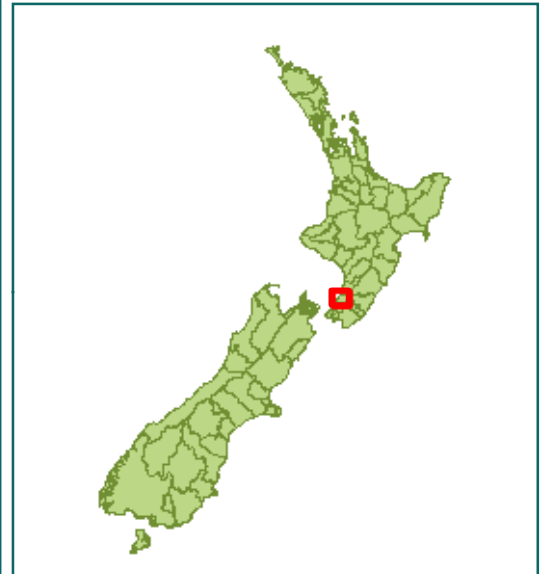



-  State Highway 50MAX Restrictions
-  Local Road 50MAX Bridge Restrictions
-  NZTA State Highways
-  Restricted RCA - consult local authority to use local roads

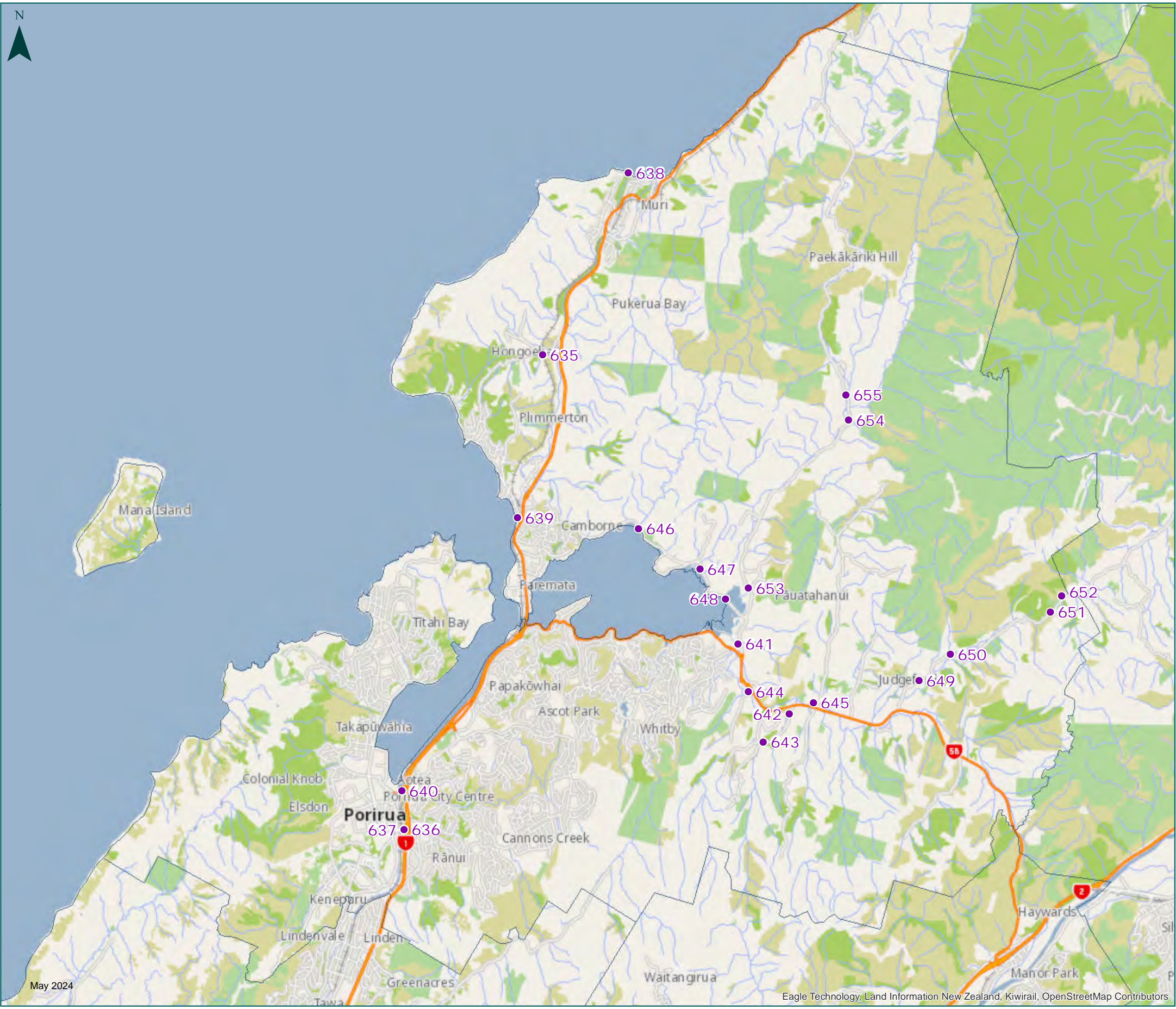

For detailed information visit
www.nzta.govt.nz/commercial-driving/high-productivity

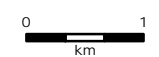
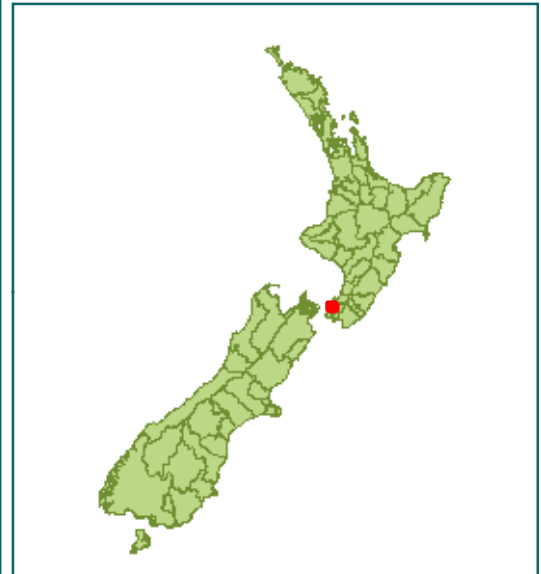



50MAX Book of Maps
Version: May 2024

North Island
Wellington Region

Upper Hutt City

-  State Highway 50MAX Restrictions
-  Local Road 50MAX Bridge Restrictions
-  NZTA State Highways
-  Restricted RCA - consult local authority to use local roads

For detailed information visit
www.nzta.govt.nz/commercial-driving/high-productivity

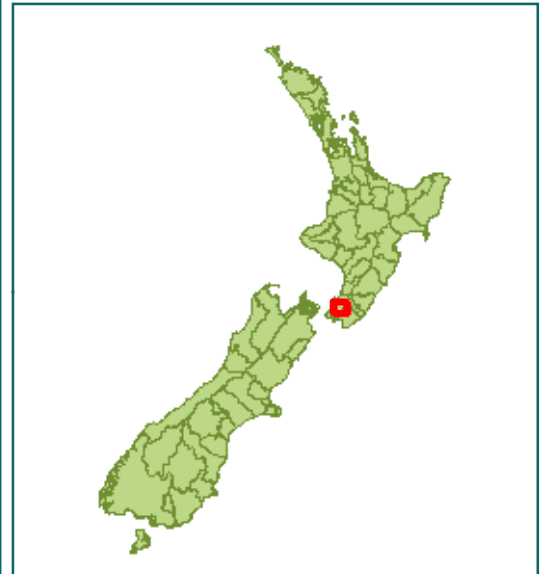

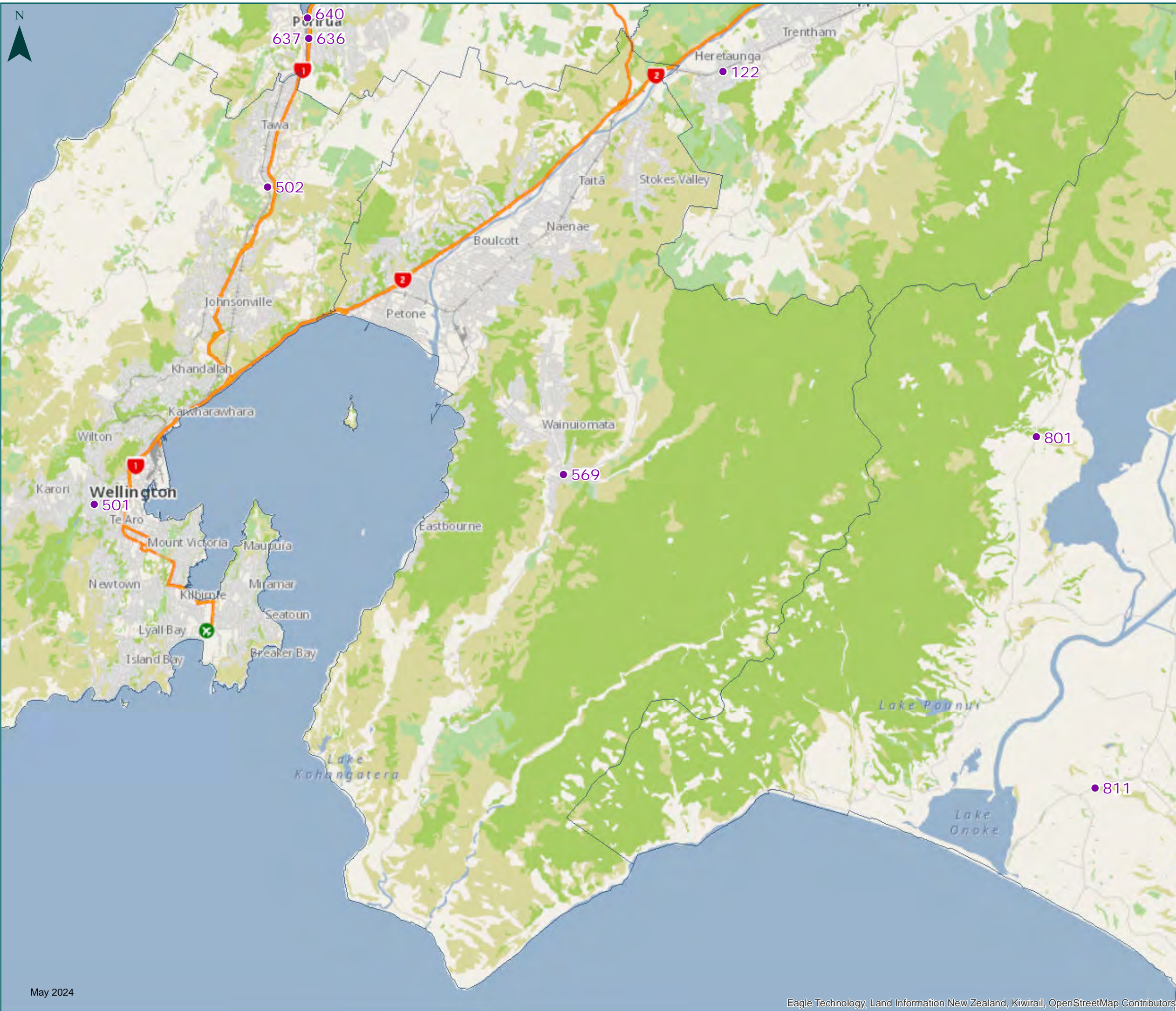

- X State Highway 50MAX Restrictions
- Local Road 50MAX Bridge Restrictions
- NZTA State Highways
- Restricted RCA - consult local authority to use local roads

For detailed information visit
www.nzta.govt.nz/commercial-driving/high-productivity

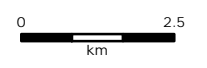
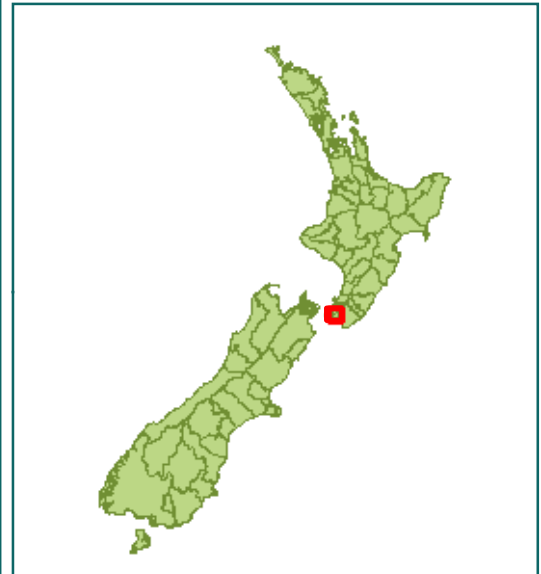



50MAX Book of Maps

Version: May 2024

North Island Wellington Region

Wellington City

-  State Highway 50MAX Restrictions
-  Local Road 50MAX Bridge Restrictions
-  NZTA State Highways
-  Restricted RCA - consult local authority to use local roads

For detailed information visit www.nzta.govt.nz/commercial-driving/high-productivity

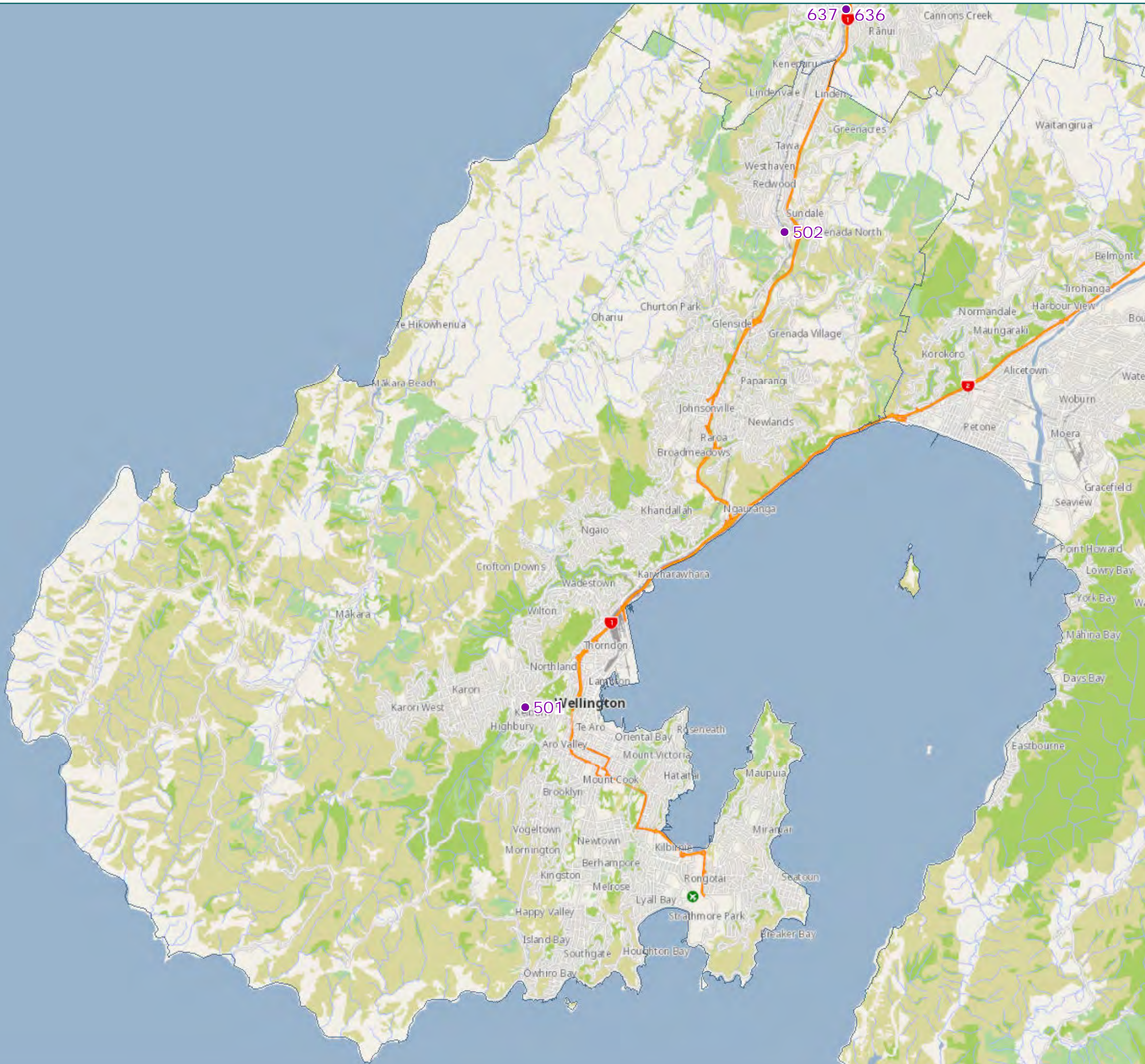
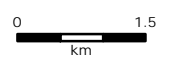
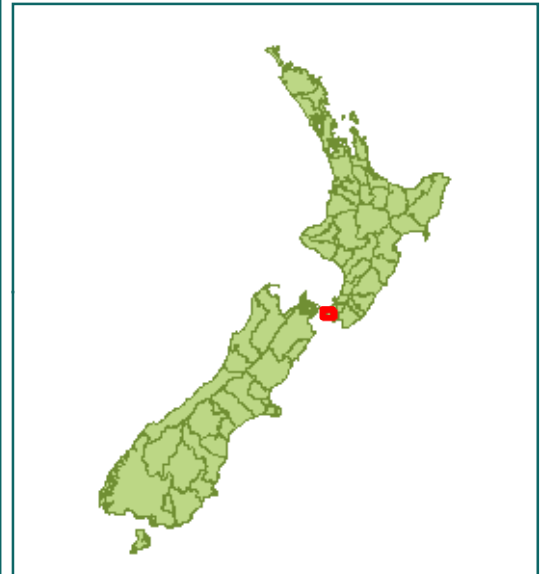

50MAX Book of Maps

Version: May 2024

North Island
Wellington Region

Masterton District

-  State Highway 50MAX Restrictions
-  Local Road 50MAX Bridge Restrictions
-  NZTA State Highways
-  Restricted RCA - consult local authority to use local roads

For detailed information visit
www.nzta.govt.nz/commercial-driving/high-productivity

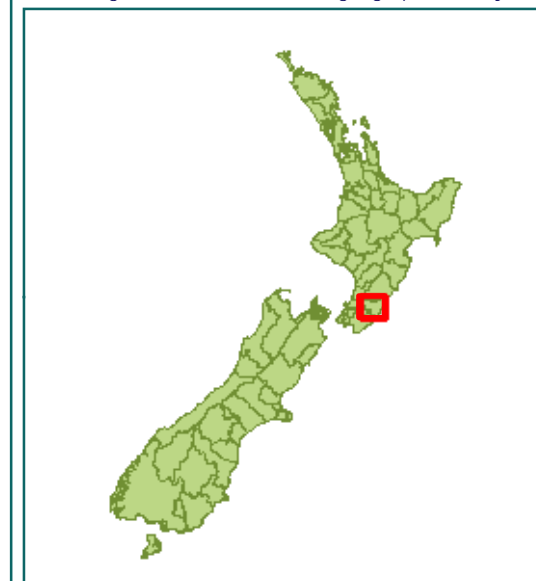

0 4
km

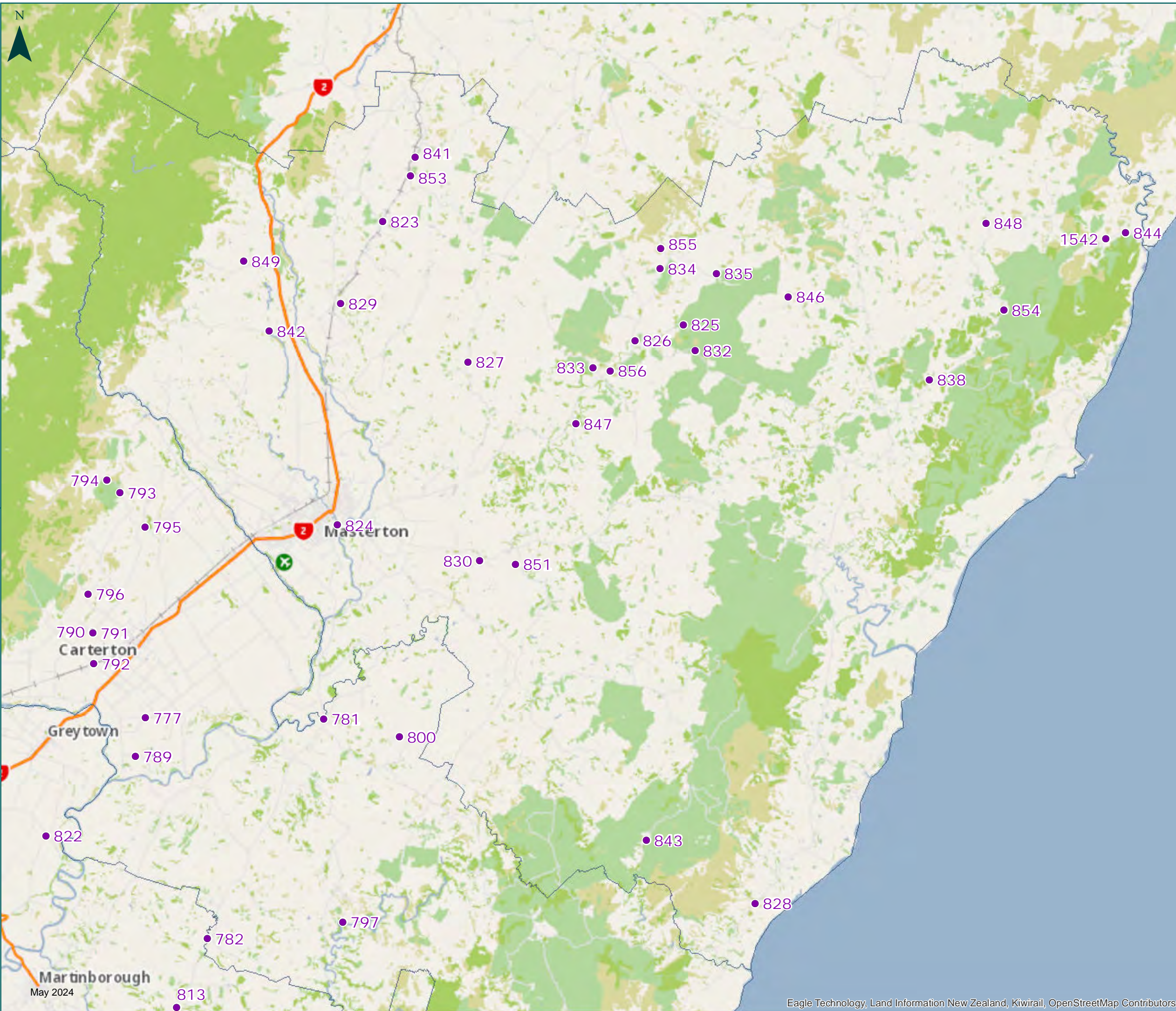

50MAX Book of Maps

Version: May 2024

North Island
Wellington Region

Carterton District

-  State Highway 50MAX Restrictions
-  Local Road 50MAX Bridge Restrictions
-  NZTA State Highways
-  Restricted RCA - consult local authority to use local roads

For detailed information visit
www.nzta.govt.nz/commercial-driving/high-productivity

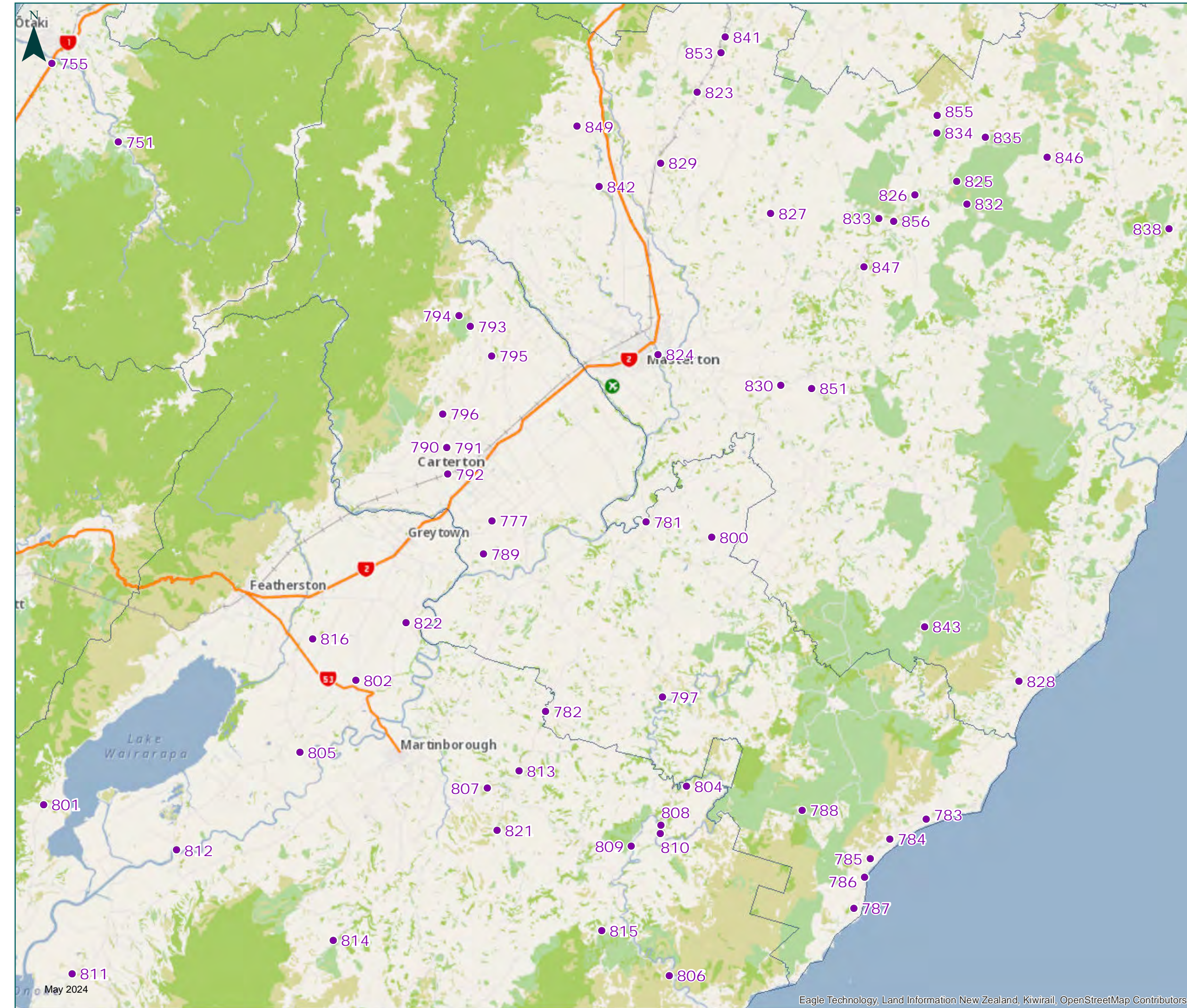
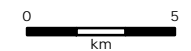
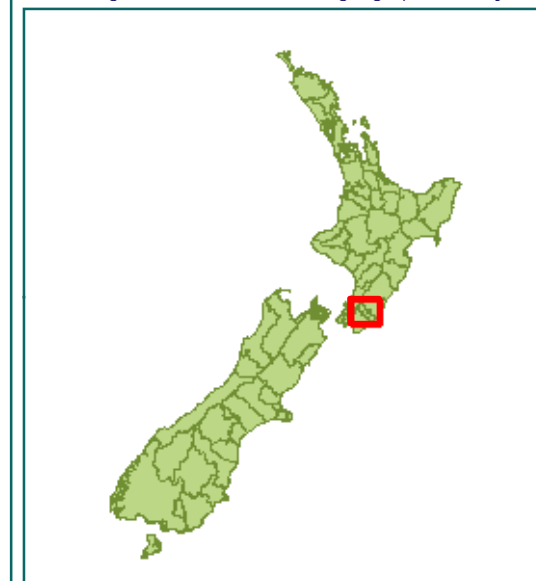

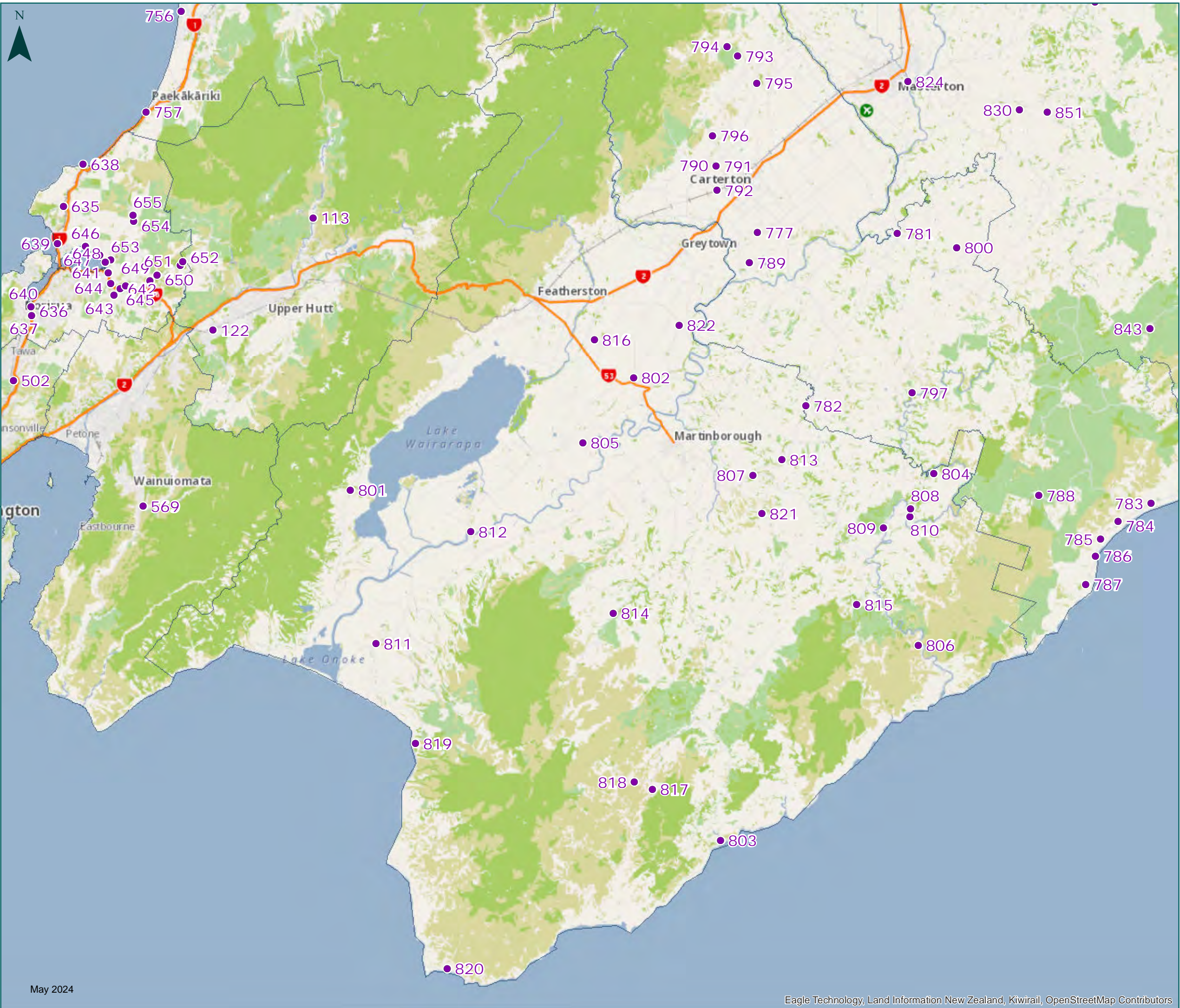

50MAX Book of Maps
 Version: May 2024
 North Island
 Wellington Region
 South Wairarapa District

- State Highway 50MAX Restrictions
- Local Road 50MAX Bridge Restrictions
- NZTA State Highways
- Restricted RCA - consult local authority to use local roads

For detailed information visit
www.nzta.govt.nz/commercial-driving/high-productivity

