

50MAX Book of Maps

North Island

Manawatū-Whanganui Region





✘ State Highway 50MAX Restrictions

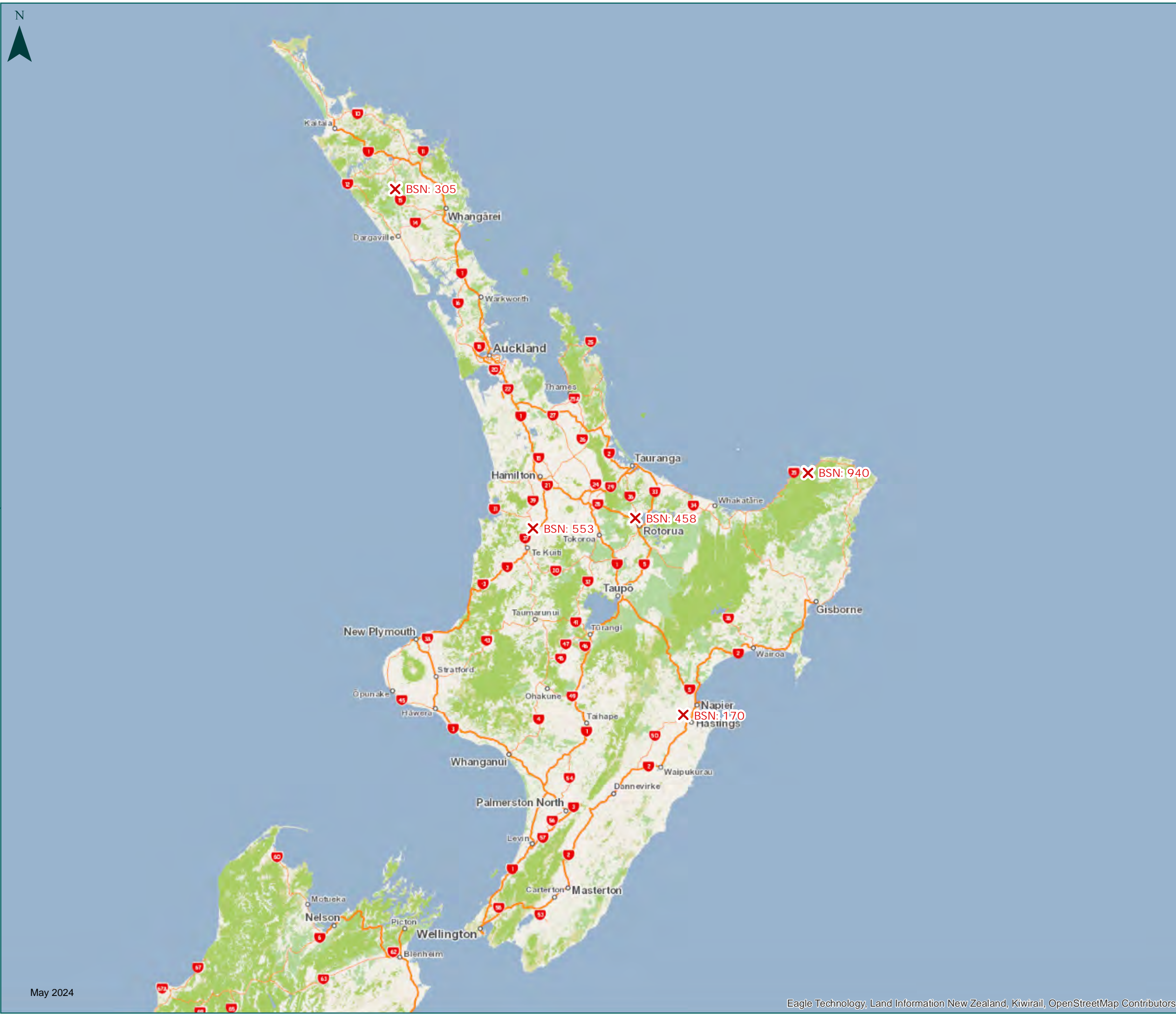

For detailed information visit
www.nzta.govt.nz/commercial-driving/high-productivity

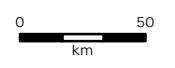
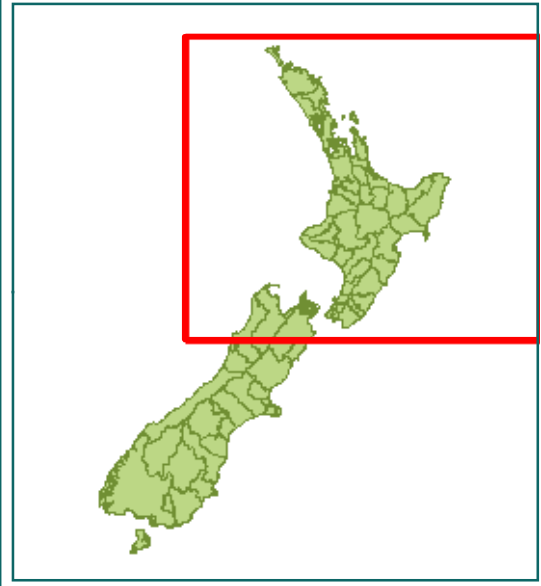

50MAX Road Controlling Authorities - North Island

Local roads can be used EXCEPT for the restricted bridges/roads listed in the following tables

Auckland City
Carterton District
Far North District
Gisborne District
Hamilton City
Hastings District
Hauraki District
Horowhenua District
Hutt City
Kaipara District
Kapiti Coast District
Kawerau District
Manawatu District
Masterton District
Matamata-Piako District
New Plymouth District
Opotiki District
Otorohanga District
Palmerston North City
Porirua City
Rangitikei District
Rotorua District
Ruapehu District
South Taranaki District
South Waikato District
South Wairarapa District
Stratford District
Taranua District
Taupo District
Tauranga District

Local roads can be used EXCEPT for the restricted bridges/roads listed in the following tables

- Thames-Coromandel District
- Upper Hutt City
- Waikato District
- Waipa District
- Wairoa District
- Waitomo District
- Wanganui District
- Wellington City
- Western Bay Of Plenty District
- Whakatane District
- Whangarei District

50MAX Limited Access Road Controlling Authorities - North Island

Limited access for 50MAX vehicles. Apply to council for 50T permits outside of approved zones

Central Hawkes Bay District
Napier City

50MAX Restricted Road Controlling Authorities - North Island

Do not use local roads: see local Council to obtain a Higher Mass HPMV permit

Auckland International Airport Limited

Local Road 50MAX Bridge Restrictions - Manuatu-Wanganui

Bridge Reference	Bridge name	northing	easting
<u>Horowhenua District Council</u>			
1011	POADS ROAD BAILEY	5496499.75	1798442.02
1012	HENNESSEY ROAD BAILEY	5508554	1805865
1013	MANGAHAO ROAD NO. 1	5505448	1807336
1014	OLD FOXTON ROAD BAILEY	5509897	1803160
1015	OTAURO ROAD NO. 1 BAILEY	5510284	1805906
<u>Manawatu District Council</u>			
106	S37 BRIDGE - COULTER LINE	5554216.2	1834309
108	S299B BRIDGE - UMUTOI NORTH ROAD	5568512.78	1854792.9
109	S142A BRIDGE - MANGARERE ROAD	5587985.2	1838260.91
111	S173C BRIDGE - OTARA ROAD	5583152.33	1833590.43
1619	S214 Makiekie (Coal creek)	5555510	1843103
1620	Churchill Road bridge	5555125	1843161
1621	Konewa Bridge	5558364	1847570
1622	S114a Mangoira Stream	5576769	1851820
<u>Palmerston North City Council</u>			
208	1: BOTANICAL #1 BRIDGE - BOTANICAL RD	5529819.97	1819662.21
209	1: FLYGERS BRIDGE - FLYGERS LINE	5532867.91	1821003.43
210	1: MILSON #3 BRIDGE - MILSON LINE	5533864.67	1820716.11
211	1: RICHARDSONS #1 BRIDGE - RICHARDSONS LINE	5533669.2	1821608.67
212	1: RICHARDSONS #2 BRIDGE - RICHARDSONS LINE	5533709.43	1822012.29
213	1: SEDDON BRIDGE - SEDDON ST	5529797.63	1820230.02
214	1: SETTERS BRIDGE - SETTLERS LINE WEST	5533797.41	1822618.71
215	1: WOOD BRIDGE - WOOD ST	5530189.62	1820570.25
216	2: AKERS BRIDGE - AKERS RD	5522574.71	1815775.91
217	2: HACKETTS BRIDGE - HACKETTS RD	5534612.42	1833295.14
218	2: HENAGHANS BRIDGE - HENAGHANS RD	5534429.97	1828659.44
219	2: KAHUTERAWA #1 BRIDGE - KAHUTERAWA RD	5523025.33	1821892.7
220	2: KAHUTERAWA #3 BRIDGE - KAHUTERAWA RD	5520587	1822792.86

Bridge Reference	Bridge name	northing	easting
221	2:KAHUTERAWA #4 BLACKS BRIDGE - KAHUTERAWA RD	5516817.24	1821450.55
222	2:MILRICK BRIDGE - MILLRICKS LINE	5519870.87	1817374.96
223	2:NGAHERE HARTS BRIDGE - NGAHERE PARK RD	5523527	1825306.55
224	2:SCOTTS #1 BRIDGE - SCOTTS RD	5518968.5	1816023.51
225	2:STACES 78 CULVERT - STACES RD	5528438.57	1826091.64
226	2:TE MATAI #1 BRIDGE - TE MATAI RD	5531011.05	1825896.94
227	2:TE MATAI #2 BRIDGE - TE MATAI RD	5530963.03	1827076.13
228	2:TURITEA #4 BRIDGE - WATER WORKS RD	5521582.29	1825827.25
229	2:TURITEA NO 3 - TURITEA RD	5522677.18	1825871.29
230	S17 BRIDGE - A_BUNNYTHORPE ASHHURST RD	5536555.68	1830456.69
231	S20C BRIDGE - CAMPBELL ROAD	5537918.95	1823365.8
232	S21 BRIDGE - CAMPBELL ROAD	5537780.54	1823482.62
233	S284 BRIDGE - TE NGAIO ROAD	5537014.03	1823091.65
234	S43 BRIDGE - B_DIXONS LINE	5538228.14	1824383.45
235	S51A BRIDGE - GILLESPIES LINE	5532739.91	1817277.54
236	S80 BRIDGE - KAIRANGA BUNNYTHORPE ROAD	5537421.52	1823283.38
237	S81 BRIDGE - KAIRANGA BUNNYTHORPE ROAD	5537262.5	1823091.5
<u>Rangitikei District Council</u>			
182	PUBLIC TRUST (SUSPENSION) - CHRISTOPHERS ROAD	5583479.48	1810483.77
183	COLENZO - COLENZO(MAKINO)	5601034.24	1855926.08
184	KNIGHTS - GORGE ROAD	5599579.2	1843559.51
186	MANGOAHANE - MANGAOHANE ROAD	5616640.12	1860907.24
187	MANGARERE (BDY) - MANGARERE ROAD	5588078.72	1838297.1
189	OTARA (BDY) - OTARA ROAD	5583291.6	1833552.73
190	MAUNGARAUPI NO2 - POREWA ROAD	5566381.4	1811123.53
191	MAUNGARAUPI - POREWA ROAD	5566327.26	1811237.99
192	PUNGATAWA - PUNGATAWA ROAD	5609987.11	1848359.75
194	SCOTTS - SCOTTS ROAD	5563898.14	1787828.92
197	GREENS - TE KAPUA ROAD	5592809.15	1833994.27
200	TAOROA - TORERE ROAD	5601981.62	1851195.58
201	CAMERONS - TURAKINA BEACH ROAD	5564416.92	1787684.72

Bridge Reference	Bridge name	northing	easting
202	MCLEAYS - TURAKINA VALLEY ROAD 2	5577132.44	1799723.27
206	POKAKA - WAIKAKAHI ROAD	5612074.75	1846610.39
1180	POREWA - ONEPUHI ROAD	5560824.45	1809189.09
1535	PAPAKAI - PAPAKAI ROAD	5604905.57	1840418.44
1536	KOITIATA - BEACH ROAD	5562355.2	1785798.6
<u>Ruapehu District Council</u>			
284	ORANGI - ORANGI ROAD (352)	5692644.94	1806980.39
285	TOKITOKIRAU STREAM - MAKAKAHI ROAD (595)	5639912.18	1783749.28
286	KAIKARA #2 - KAIKARA ROAD (237)	5685964.69	1777202.47
287	KAIKARA #3 - KAIKARA ROAD (237)	5686168.27	1777162.89
288	OTUNUI NORTH NO.3 (RICHARDSON' - OTUNUI NORTH ROAD (275)	5695639.53	1785430.93
289	KOKOPIUITI R.O.B. - KOKOPIUITI ROAD (246)	5687935.66	1774171.22
290	WAIPU R.O.B. (NIHONIHO PAH) - WAIPU ROAD (304)	5704002.88	1777178.69
291	WAITEWHENA R.O.B. - WAITEWHENA ROAD (310)	5700450.32	1772747.87
292	WAIKAKA R.O.B. - OHURA NORTH ROAD (262)	5704800.01	1777745.45
293	RIMU ROAD NO.2 - RIMU ROAD (283)	5706463.81	1776629.74
294	TANGARAKAU ROAD NO.1 - TANGARAKAU ROAD (290)	5685006.93	1763370.03
295	HEAO #1 - HEAO ROAD (231)	5684443.12	1770677.33
296	TE MAIRE MANGAOHUTU NO.4 (TREA - PAPAROA ROAD (277)	5685030.77	1784782.26
297	LACY'S SUSPENSION - OIO ROAD (139)	5669122.67	1779235.3
298	WOODS - WOODS ROAD (315)	5712558.93	1777544.21
299	BODYS (FIFIELDS) - BODY ROAD (329)	5692740.21	1803819.69
300	HOIHENGA SUSPENSION - HOIHENGA ROAD (585)	5646073.03	1794603.25
301	MANGATEITEI STREAM #3 - MANGATEITEI ROAD (587)	5634353	1811229.9
302	R.O.B. - MANGATEITEI ROAD (587)	5633576.85	1810884.17
303	MANGAWHERO STREAM - MATAHIWI TRACK (596)	5617787.84	1794548.9
304	KAIKARA #1(GRANT'S) - KAIKARA ROAD (237)	5685868.05	1776675.33
305	HAITANAS SUSPENSION - HAITANA'S ACCESS ROAD (632)	5642708.7	1786566.2
306	THOMPSON BRIDGE - HAITANA'S ACCESS ROAD (632)	5642764.1	1786343.84
307	AITCHESONS - MANGAKARA ROAD (252)	5703813.72	1766921.92
308	OHAKUNE RAIL OVERBRIDGE - RUAPEHU ROAD (481)	5635344.29	1808523.77

Bridge Reference	Bridge name	northing	easting
309	KNIGHTS - KNIGHTS ROAD (242)	5714592.5	1798230.39
310	MANGAKARA NO.4 - MANGAKARA ROAD (252)	5703984.81	1766812.01
311	MANSONS SIDING - MANSONS SIDING ROAD (134)	5671394.72	1805970.76
312	MANGOIHE STREAM - PIPIRIKI RAETIHI ROAD (424)	5630065.36	1785533.09
313	RUATITI STREAM - RUATITI ROAD (411)	5647873.64	1790184.82
314	WHANGAEHU RIVER (NGAMOKAI) - WHANGAEHU VALLEY ROAD (440)	5625182.4	1813175.3
315	ONGARUE STREAM NO.2 (OKAUAKA) - ONGARUE STREAM ROAD (269)	5724865.66	1808809.89
316	ROTO ROAD NO.1 (KAKAHI) - ROTO ROAD (285)	5694159.58	1776844.27
317	TOKIRIMA NO.3 (BLAREMBURGS) - TOKIRIMA ROAD (296)	5683906.5	1775484.87
318	OHURA RIVER - OHURA ROAD (173)	5700950.85	1774693.46
319	MANGAKARA #2 (MANGAKARA STRM) - MANGAKARA ROAD (252)	5700595.84	1767978.04
320	TAUMARUNUI-NGAPUKE NO.2 (PUNGA - NGAPUKE ROAD (378)	5692701.4	1809179.61
321	NIHONIHO TRUSS - OHURA NORTH ROAD (262)	5704719.1	1777637.88
322	OHURA MOKAU NO.1 (MATIERE) - OHURA MOKAU ROAD (264)	5707195.53	1781920.67
<u>Tararua District Council</u>			
1221	A-010 LUNTS, WAIHI FALLS RD	5518278.74	1874525.62
1222	A-024 AKITIO RIVER BRIDGE, 052-0063	5521400	1881911
1223	A-025 TAHUOKARETU, 052-0063	5521238	1882121
1225	A-036 HERBERTS, 052-0044	5518952	1898424
1226	A-042 MORGANS#2, 052-0063	5517714	1894387
1228	A-048 TOWNSHIP, 052-0093	5507157	1870525
1230	D-021 EASTON STREET, EASTON ST	5543267	1863343
1245	P-037 MAKAIRO, KOHINUI RD	5521499	1849897
1246	P-038 WAITAKOTORUA, KOHINUI RD	5521474	1850001
1248	W-011 MCKAYS, FAIRBROTHER RD	5545006	1851851
1555	P-078 - PUKEWHAI RD - PUKEWHAI RD	5508399.4	1832092.69
1556	N-047 - BATTLECREEK - MANGAHEI RD	5541882.69	1875076.26
1557	N-013 - NO 1 MANAWATU DONGHI RD - DONGHI RD	5551035.66	1875947.33
1558	W-003 - HARTSTONE - OXFORD RD	5532840.71	1843412.14
1559	P-036 - HULLS - KOHINUI RD	5521834.76	1848681.72
1560	E-116 - TOWN BRIDGE - BRIDGE ST	5497104.84	1828269.87

Bridge Reference	Bridge name	northing	easting
1561	P-092 - KAITAWA HINEMOA VALLEY RD - HINEMOA VALLEY RD	5513395.88	1843904.07
1562	P-058 - BALLANCE GORGE - GORGE RD	5531024.29	1839410.79
1563	A-020 - NO 1 RANGE RD (A) - RANGE RD (A) A-020 A-020 - NO 1 RANGE RD (A)	5509945.9	1865287.03
1564	A-047 - NO 1 URUPA RD - URUPA RD	5507092.83	1870616.73
1565	E-063 - BOURKES - HAMUA-RONGOMAI RD	5505860.94	1832451.6
1583	D-022 MAKIRIKIRI BRIDGE	5542819	1863756
<u>Wanganui District Council</u>			
1051	#1 - HANDLEY RD	5583950	1762742
1052	#2 - HANDLEY RD	5585362.02	1760618.16
1054	#4 - WESTERN LINE	5585003.14	1771947.47
1055	#5 - WICKSTEED RD	5585742.64	1768622.96
1057	#7 - BRUNSWICK RD	5583656.24	1775094.97
1062	#12 - KAUARAPAOA RD	5593947.62	1779915.19
1063	#13 - KAUARAPAOA RD	5598643.08	1779240.95
1065	#15 - AHU AHU VALLEY RD	5598962	1779207
1066	#16 - AHU AHU VALLEY RD	5608783.62	1775488.17
1067	#17 - AHU AHU VALLEY RD	5608742.03	1775534.29
1072	#22 - WHANGANUI RIVER RD	5608327.01	1785996.03
1082	#32 - NO 3 LINE	5579480.5	1779261.89
1083	#33 - NO 3 LINE	5578192.27	1782066.84
1085	#35 - KAUKATEA VALLEY RD	5580074	1785942
1086	#36 - KAIMATIRA RD	5580606.69	1779421.64
1087	#37 - LONGACRE RD	5580986.06	1782774.38
1088	#38 - LONGACRE RD	5581278.25	1783229.48
1089	#39 - LONGACRE RD	5581189.4	1783789.11
1090	#40 - LONGACRE RD	5581573.93	1784414.67
1091	#41 - LONGACRE RD	5581869.25	1784776.45
1092	#42 - MANGAMAHU RD	5580926.22	1795635.36
1094	#44 - MANGAMAHU RD	5586313.81	1798406.29
1095	#45 - HEAO RD	5587867.01	1802075.22

Bridge Reference	Bridge name	northing	easting
1098	#48 - MANGAMAHU SCHOOL RD	5590053.34	1802373.77
1099	#49 - GARLANDS RD	5592949.48	1802745.26
1100	#50 - MANGAMAHU RD	5596047.64	1805213.28
1101	#51 - MANGAMAHU RD	5601034.53	1807550.9
1102	#52 - POLSON RD	5604419.22	1807470.57
1103	#53 - BURMA HILL RD	5609135.52	1808298.21
1104	#54 - WHANGAEHU VALLEY RD	5617143.08	1809948.59
1105	#55 - OWHAKURA RD	5619718.5	1810784.23
1107	#57 - AOTEA RD	5610562.4	1799249.26
1108	#58 - MATTHEWS RD	5609225.63	1799582.2
1109	#59 - RAUPIU RD	5603133.77	1800090.03
1110	#60 - MACINTOSHS RD	5601075.84	1799348.42
1111	#61 - BURRELL RD	5596040.68	1798738.06
1112	#62 - TE KOMAI RD	5601148.54	1793447.59
1114	#64 - MATATARA RD	5587145.05	1784663.01
1116	#66 - DUBLIN ST BRIDGE	5579051.06	1775430.55
1117	#67 - NILE ST	5578728.41	1776090
1118	#68 - WAKEFIELD ST	5579351.95	1777554.38
1119	#69 - RIDGWAY ST	5577013.86	1775047.78

Local Road 50MAX Road Restrictions - North Island

Hamilton City Council

	Road Name	X Start	Y Start	X End	Y End
Rd: 19	LAKE DOMAIN DRIVE	1800247.49	5814869.1897	1799797.2806	5814475.6049
Rd: 20	LAKE CRESCENT	1799797.2806	5814475.6049	1799965.3774	5813784.192

Marlborough District Council

	Road Name	X Start	Y Start	X End	Y End
Rd: 22	BOYCE STREET/ANGLESEA STREET	1668117	5403800	1668342	5404663

Palmerston North City

	Road Name	X Start	Y Start	X End	Y End
Rd: 24	HILLCREST ROAD	1832784.949	5535324.299	1833294.776	5535708.7
Rd: 25	YORK STREET	1833965.843	5535656.739	1833608.141	5635482.32

State Highway

	Road Name	X Start	Y Start	X End	Y End
Rd: 23	MANAWATU GORGE	1839364	5531553	1835427	5534493
Rd: 26	SH 35	2005507	5800025.95	2005336.58	5800066.31
Rd: 27	SH 35	2063438.42	5782563	2063081.32	5781331.59

Wanganui District Council

	Road Name	X Start	Y Start	X End	Y End
Rd: 21	VICTORIA AVENUE	1775620.4783	5577447.5078	1775147.2823	5577829.39

Western Bay of Plenty

	Road Name	X Start	Y Start	X End	Y End
Rd: 1	BELL RD (5.7 KM / 9 MINS)	1890705.0672	5818697.3063	1896031.4705	5817384.0923
Rd: 3	KAIKOKOPU RD (3.0 KM / 5 MINS)	1905246.1019	5811914.8406	1904186.0728	5809252.0392
Rd: 4	KAITUNA RIVER RD (3.4 KM / 6 MINS)	1894946.1584	5814187.8022	1896788.1488	5812327.7708
Rd: 5	KENANA RD (1.8 KM / 3 MINS)	1894751.7159	5813611.2949	1895389.0065	5812099.18
Rd: 6	PAH RD (4.8 KM / 8 MINS)	1894835.649	5815462.0664	1896894.8325	5813548.6921
Rd: 7	PARTON RD (3.2 KM / 4 MINS)	1891526.7277	5820570.5759	1891337.273	5818679.4276

Rd: 8	PUKEHINA PARADE (8.6 KM / 13 MINS)	1906974.2637	5814968.384	1909303.6886	5808815.3311
Rd: 9	TAINUI RD (3.1 KM / 5 MINS)	1904837.5934	5808844.4197	1906535.3269	5811075.4731
Rd: 10	TE PUNA STATION RD (3.3 KM / 4 MINS)	1871231.2965	5825274.2753	1872619.5202	5823003.0646
Rd: 11	TE TUMU RD (3.7 KM / 7 MINS)	1899154.1314	5815249.5992	1898775.2767	5811596.745
Rd: 12	WHARERE RD (4.0 KM / 7 MINS)	1906484.7916	5812038.8366	1906815.3513	5808110.5395
Rd: 13	EMERTON RD (1.1 KM / 1 MIN)	1860853.4897	5852493.876	1861673.6106	5853279.1132
Rd: 14	KAITUNA RD (4.3 KM / 7 MINS)	1902942.5474	5813867.3148	1899154.1314	5815249.5992
Rd: 15	KELLY RD (2.7 KM / 5 MINS)	1901565.3572	5813169.8805	1898839.6647	5813174.8651
Rd: 16	MAKETU RD (2.0 KM / 2 MINS)	1904090.0531	5815338.8522	1902927.4833	5813846.1349
Rd: 17	ARAWA RD (1.3 KM / 2 MINS)	1906119.8761	5808416.7348	1905706.1555	5808062.9733
Rd: 18	JESS ROAD	1868146.9191	5826778.141	1868714.3424	5826256.9525

State Highway 50MAX Restrictions - North Island

SH	BSN	Name	Region	Northing	Easting
SH 15	305	AWARUA RIVER BRIDGE - 305	Northland	6062745	1675706
SH 3	553	OTOROHANGA RAIL OVERBRIDGE - 553	Waikato	5771489	1793959
SH 35	940	RAUKOKORE RIVER BRIDGE - 940	Bay of Plenty	5819174	2029855
SH 36	458	NGONGOTAHA STREAM BRIDGE - 458	Tauranga	5780169.6795	1881761.3263
SH 50	170	NGARURORO RIVER BRIDGE - 170	Hawkes' Bay	5611506	1922995

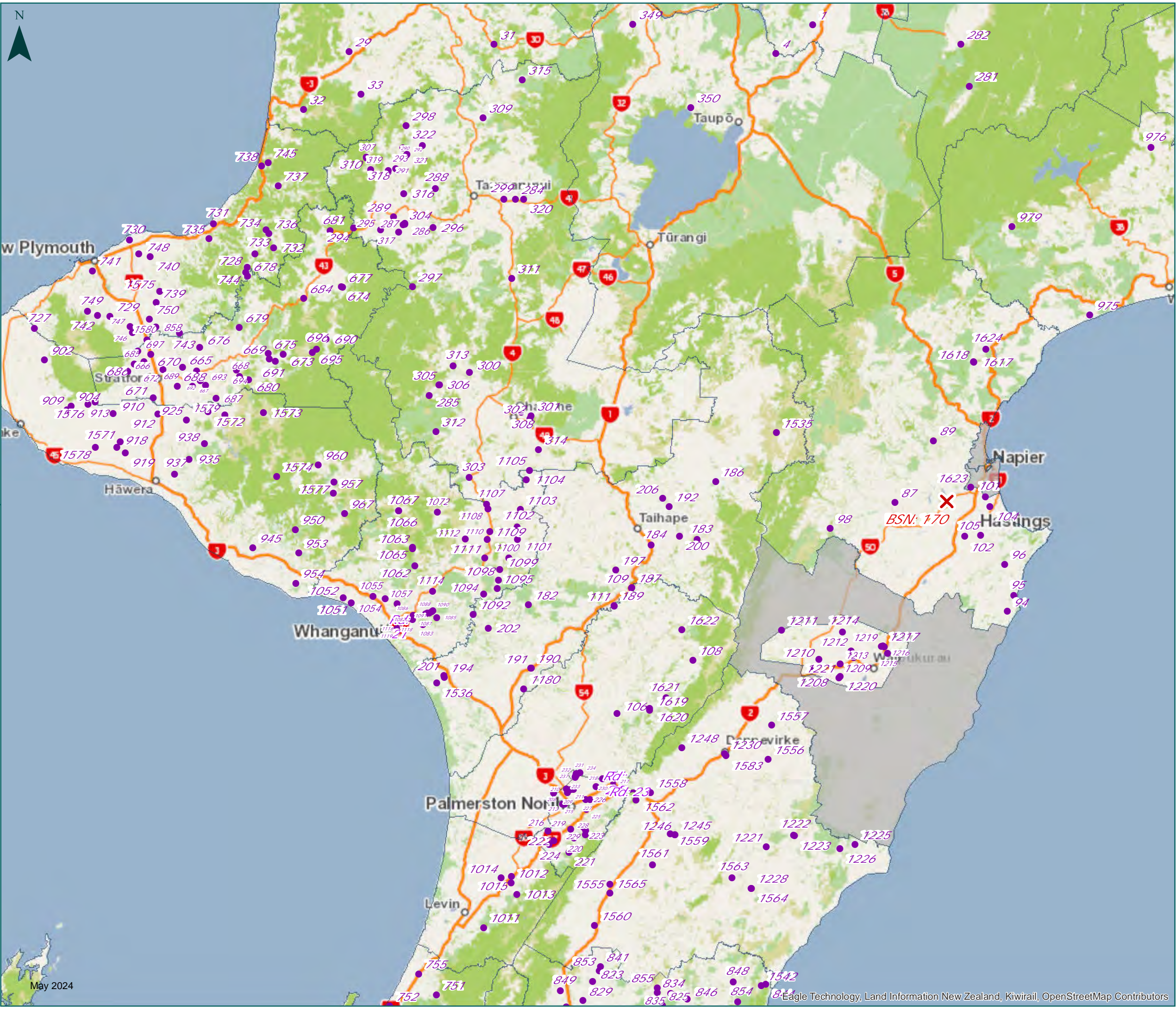

50MAX Book of Maps
Version: May 2024
North Island
Manawatu-Wanganui Region
All RCA's (Districts)

- X State Highway 50MAX Restrictions
- Local Road 50MAX Bridge Restrictions
- Local Road 50MAX Road Restrictions
- NZTA State Highways
- Restricted RCA - consult local authority to use local roads



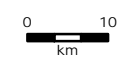
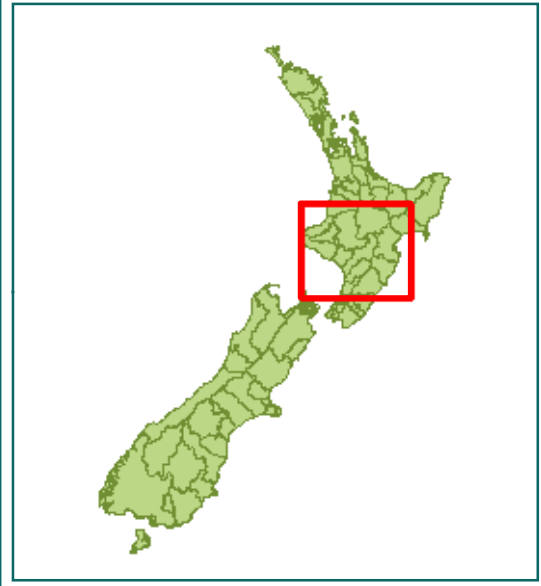

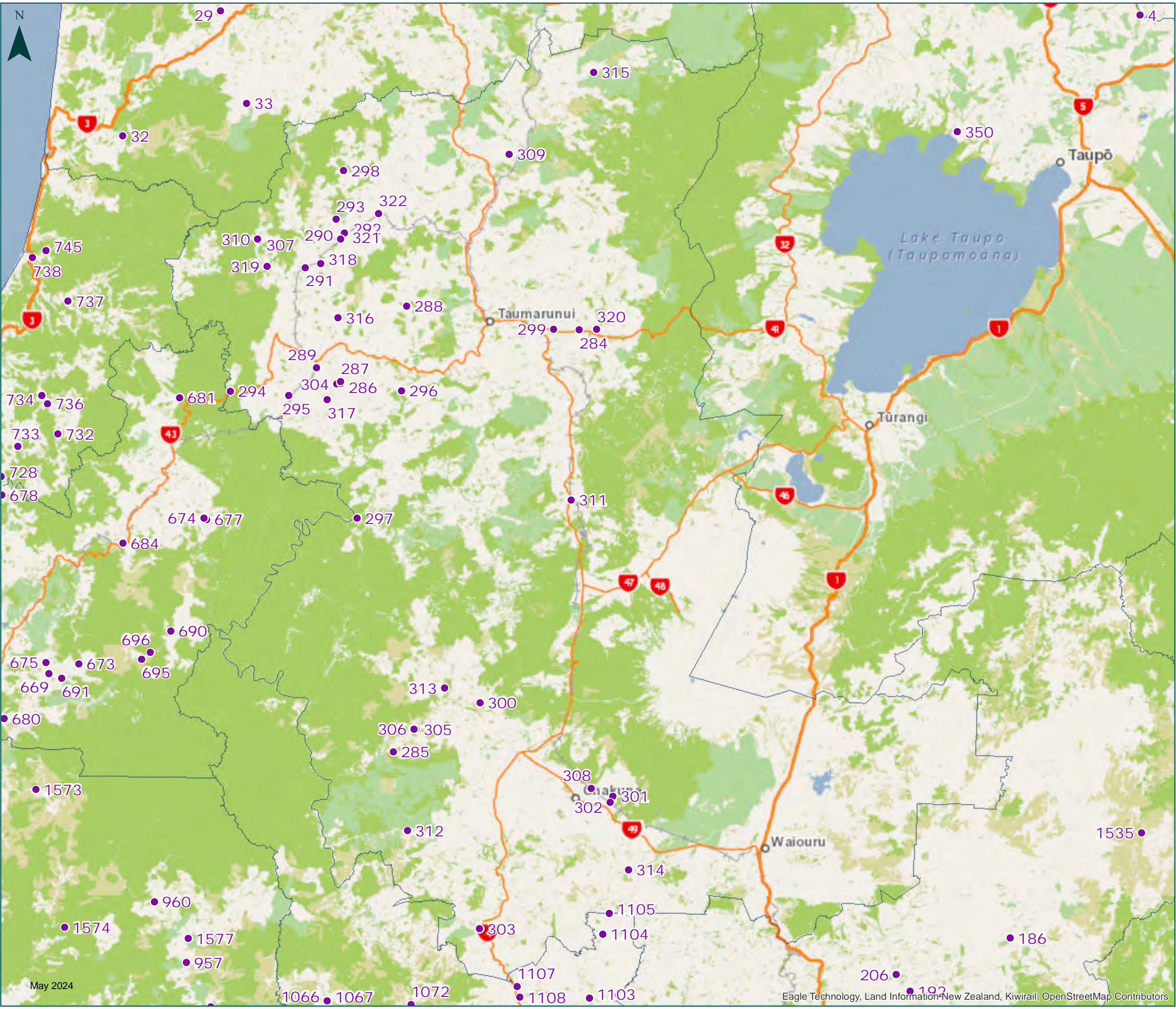
For detailed information visit
www.nzta.govt.nz/commercial-driving/high-productivity





50MAX Book of Maps
Version: May 2024

North Island
Manawatu-Wanganui Region
Ruapehu District

-  State Highway 50MAX Restrictions
-  Local Road 50MAX Bridge Restrictions
-  NZTA State Highways
-  Restricted RCA - consult local authority to use local roads

For detailed information visit
www.nzta.govt.nz/commercial-driving/high-productivity

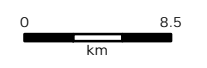
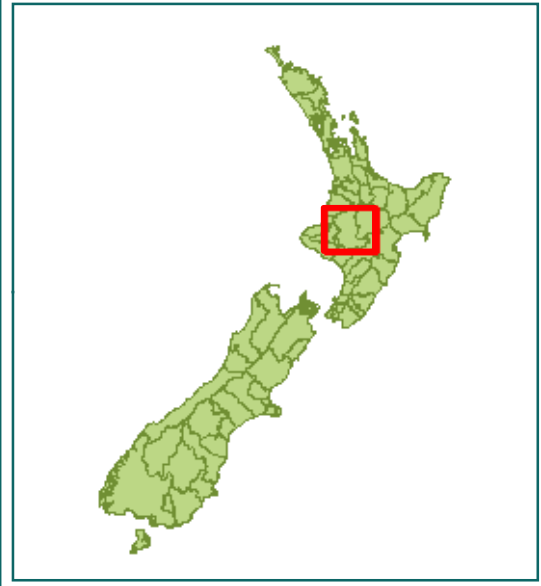

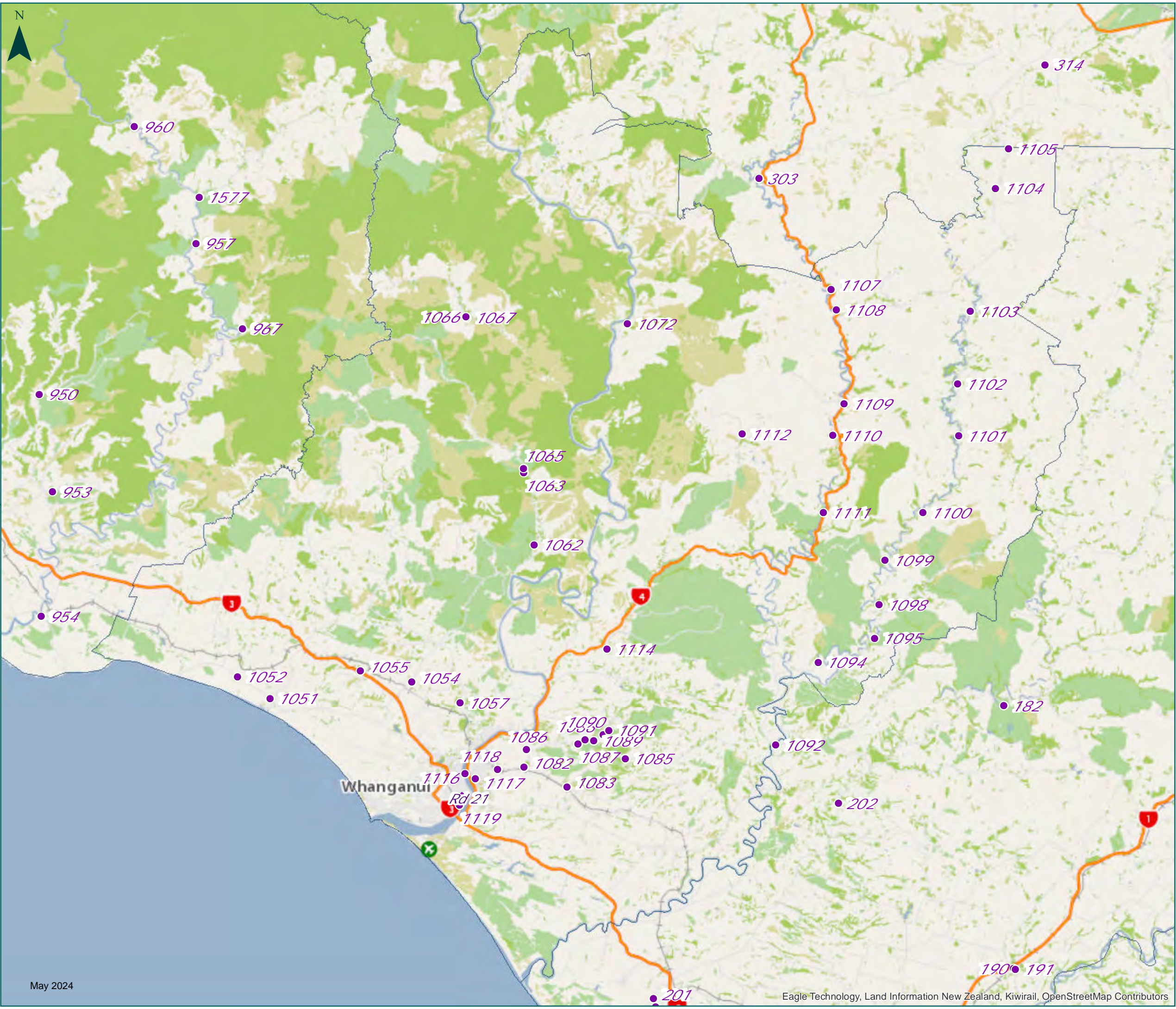

50MAX Book of Maps
 Version: May 2024
 North Island
 Manawatu-Wanganui Region
 Wanganui District

-  State Highway 50MAX Restrictions
-  Local Road 50MAX Bridge Restrictions
-  Local Road 50MAX Road Restrictions
-  NZTA State Highways
-  Restricted RCA - consult local authority to use local roads

For detailed information visit
www.nzta.govt.nz/commercial-driving/high-productivity

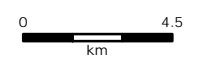
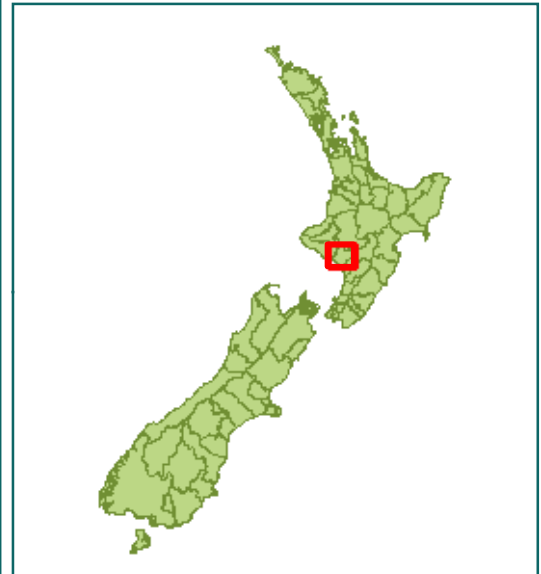

- ✘ State Highway 50MAX Restrictions
- Local Road 50MAX Bridge Restrictions
- Local Road 50MAX Road Restrictions
- NZTA State Highways
- Restricted RCA - consult local authority to use local roads

For detailed information visit
www.nzta.govt.nz/commercial-driving/high-productivity

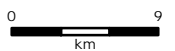
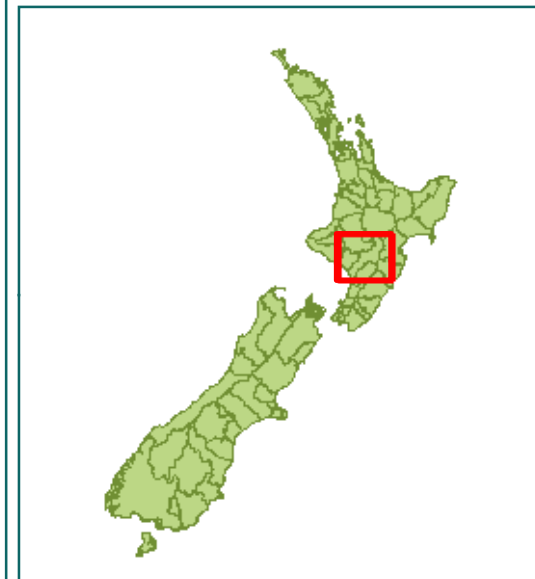

-  State Highway 50MAX Restrictions
-  Local Road 50MAX Bridge Restrictions
-  Local Road 50MAX Road Restrictions
-  NZTA State Highways
-  Restricted RCA - consult local authority to use local roads

For detailed information visit
www.nzta.govt.nz/commercial-driving/high-productivity

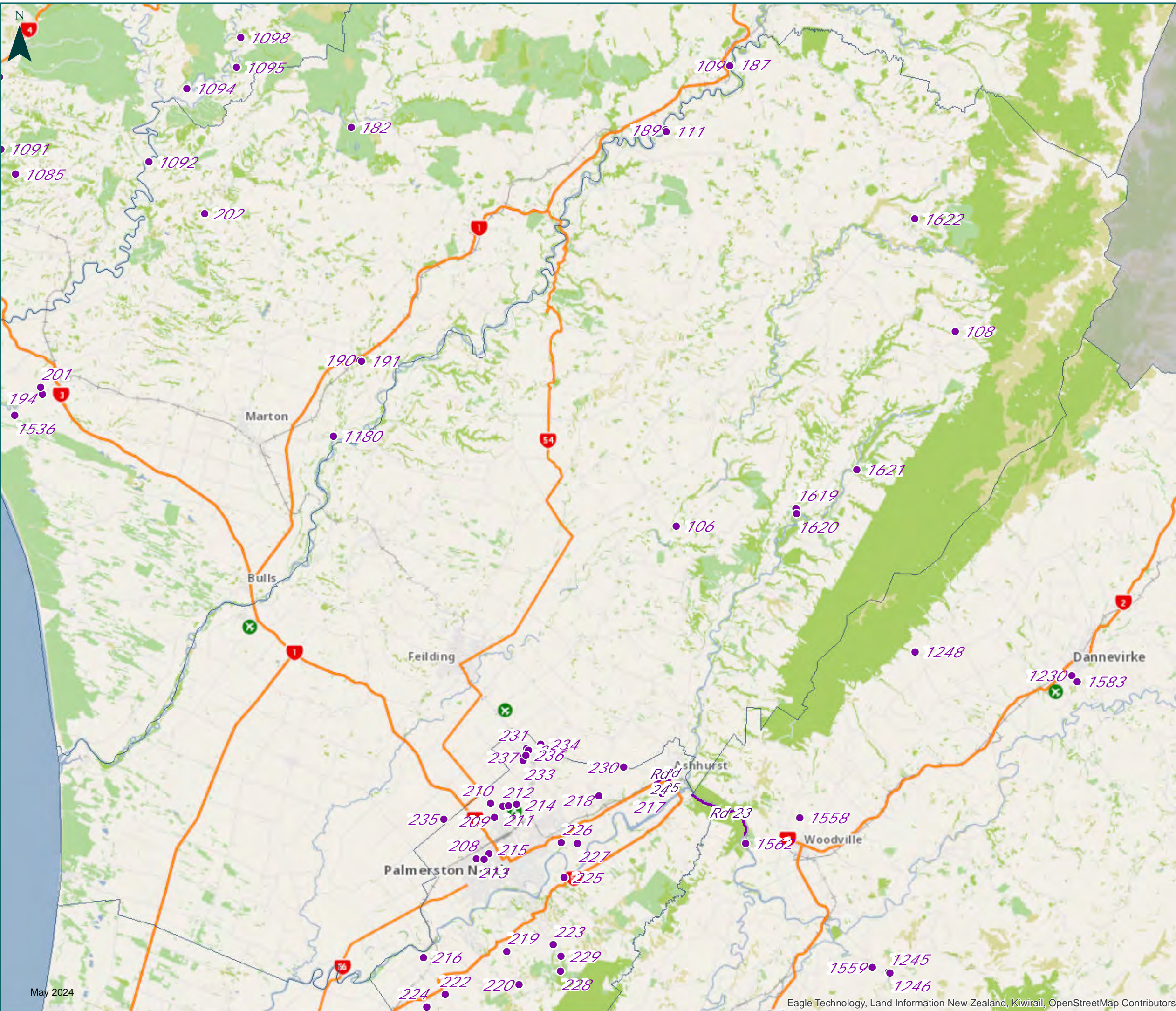
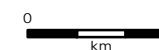
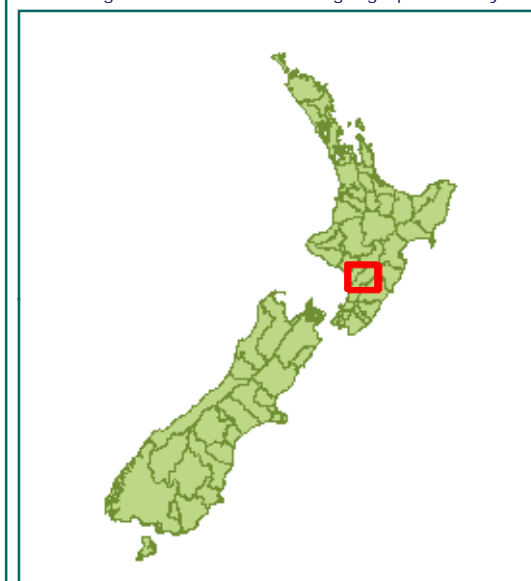

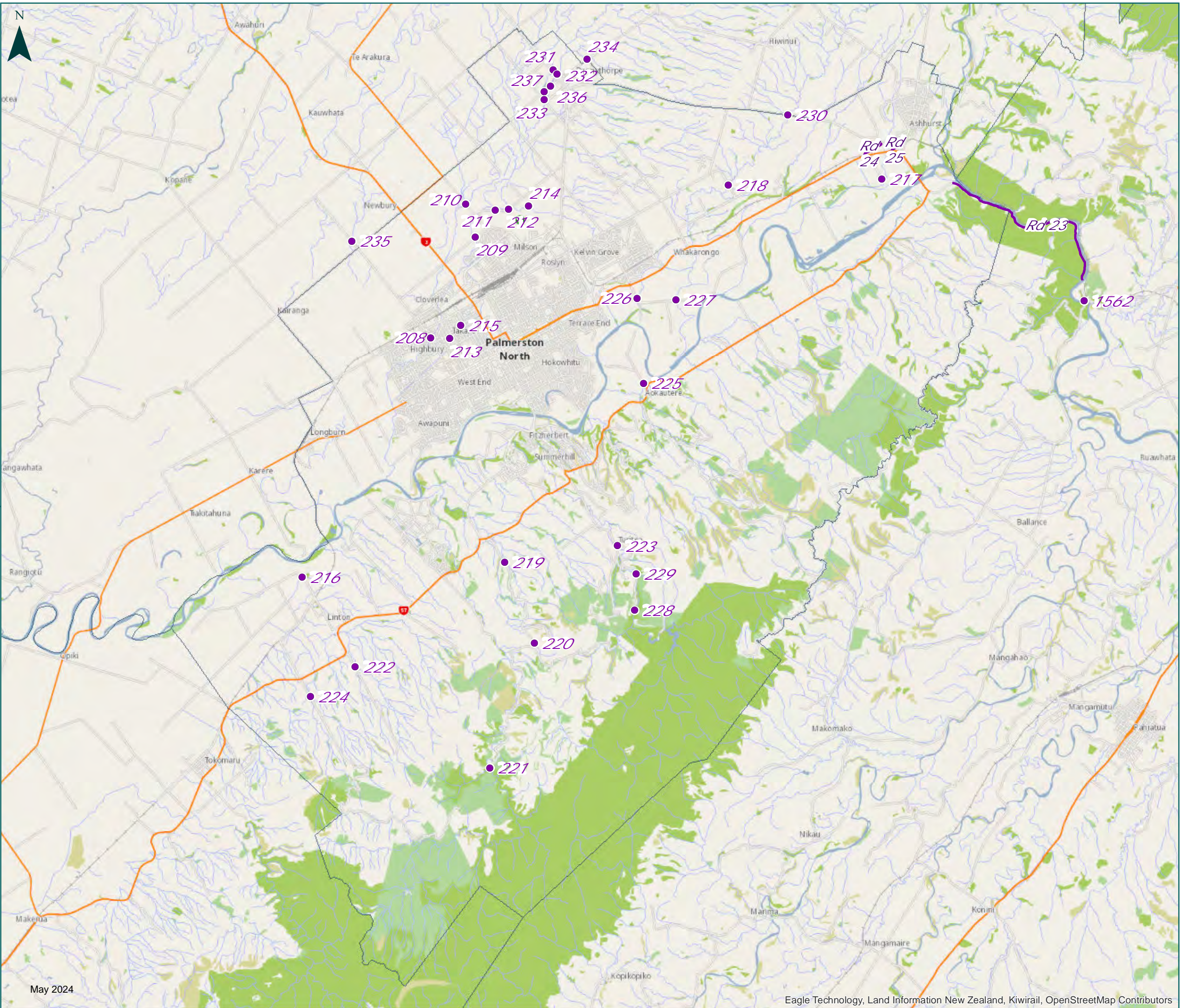

50MAX Book of Maps
Version: May 2024
North Island
Manawatu-Wanganui Region
Palmerston North City

- State Highway 50MAX Restrictions
- Local Road 50MAX Bridge Restrictions
- Local Road 50MAX Road Restrictions
- NZTA State Highways
- Restricted RCA - consult local authority to use local roads

For detailed information visit
www.nzta.govt.nz/commercial-driving/high-productivity

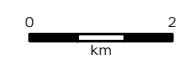
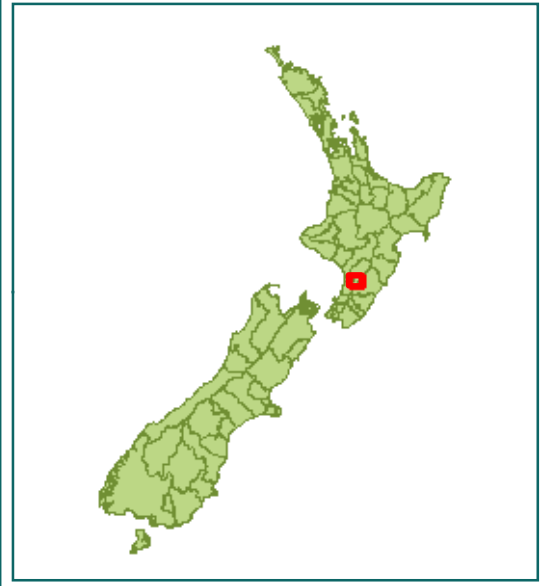

-  State Highway 50MAX Restrictions
-  Local Road 50MAX Bridge Restrictions
-  Local Road 50MAX Road Restrictions
-  NZTA State Highways
-  Restricted RCA - consult local authority to use local roads

For detailed information visit
www.nzta.govt.nz/commercial-driving/high-productivity

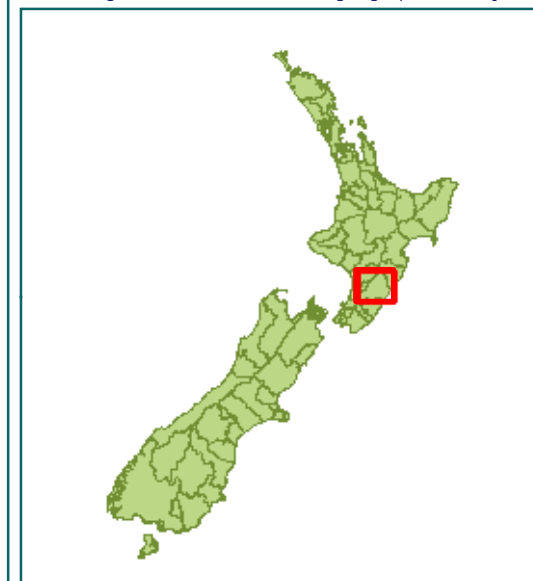

0 6.5
km

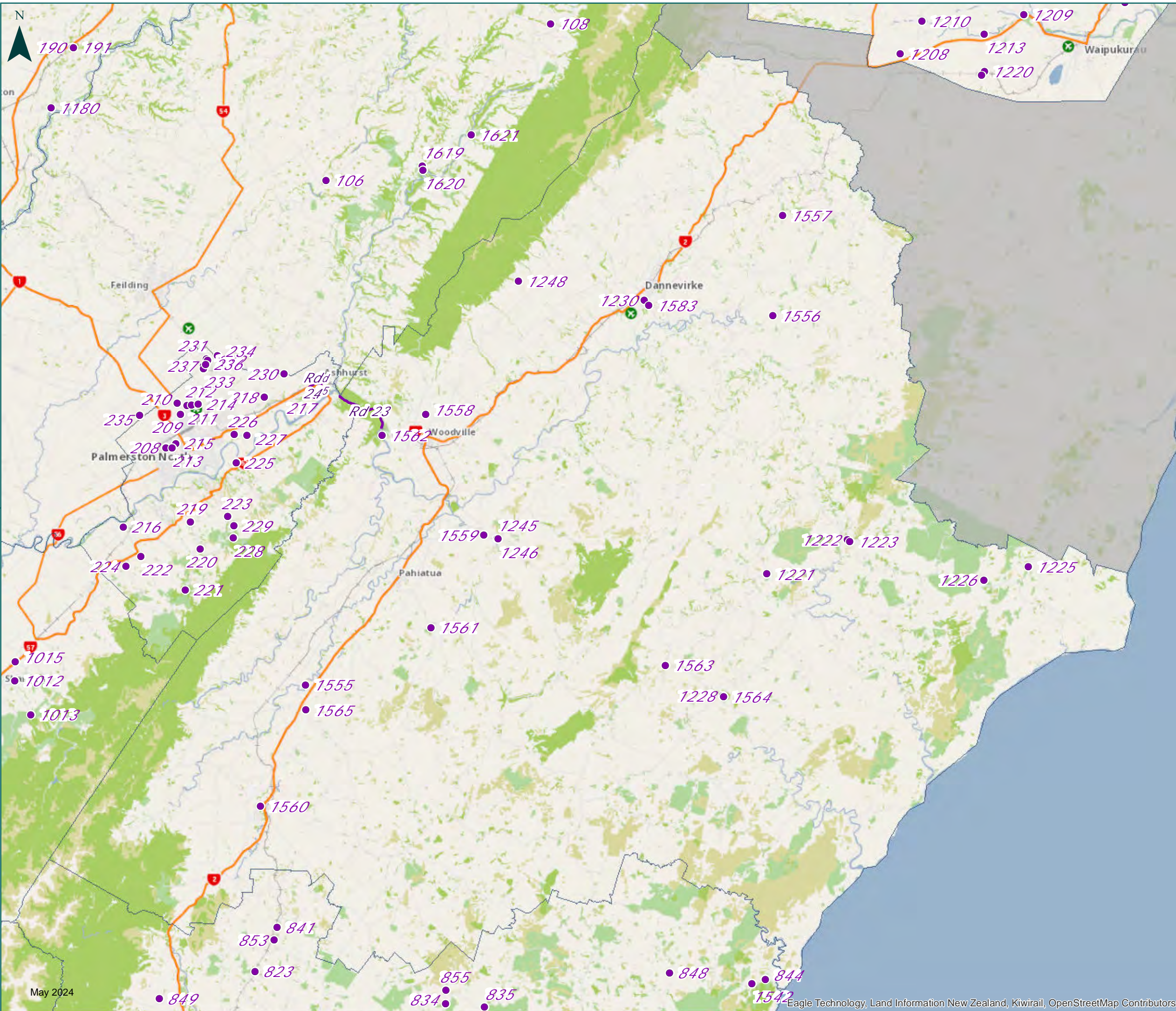



50MAX Book of Maps
Version: May 2024

North Island
Manawatu-Wanganui Region

Horowhenua District

-  State Highway 50MAX Restrictions
-  Local Road 50MAX Bridge Restrictions
-  NZTA State Highways
-  Restricted RCA - consult local authority to use local roads

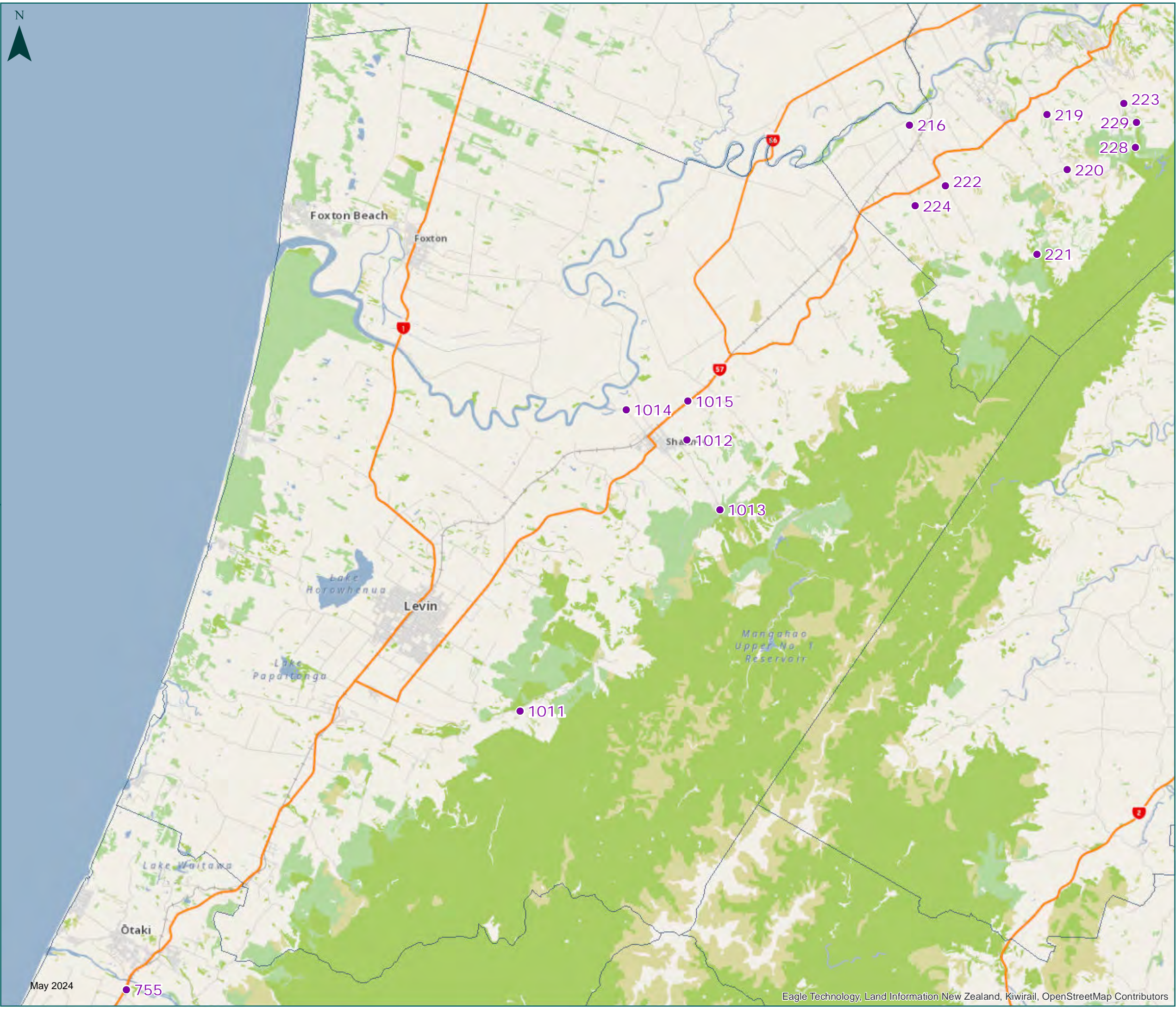

For detailed information visit
www.nzta.govt.nz/commercial-driving/high-productivity

