

50MAX Book of Maps

North Island

Bay of Plenty Region





✘ State Highway 50MAX Restrictions

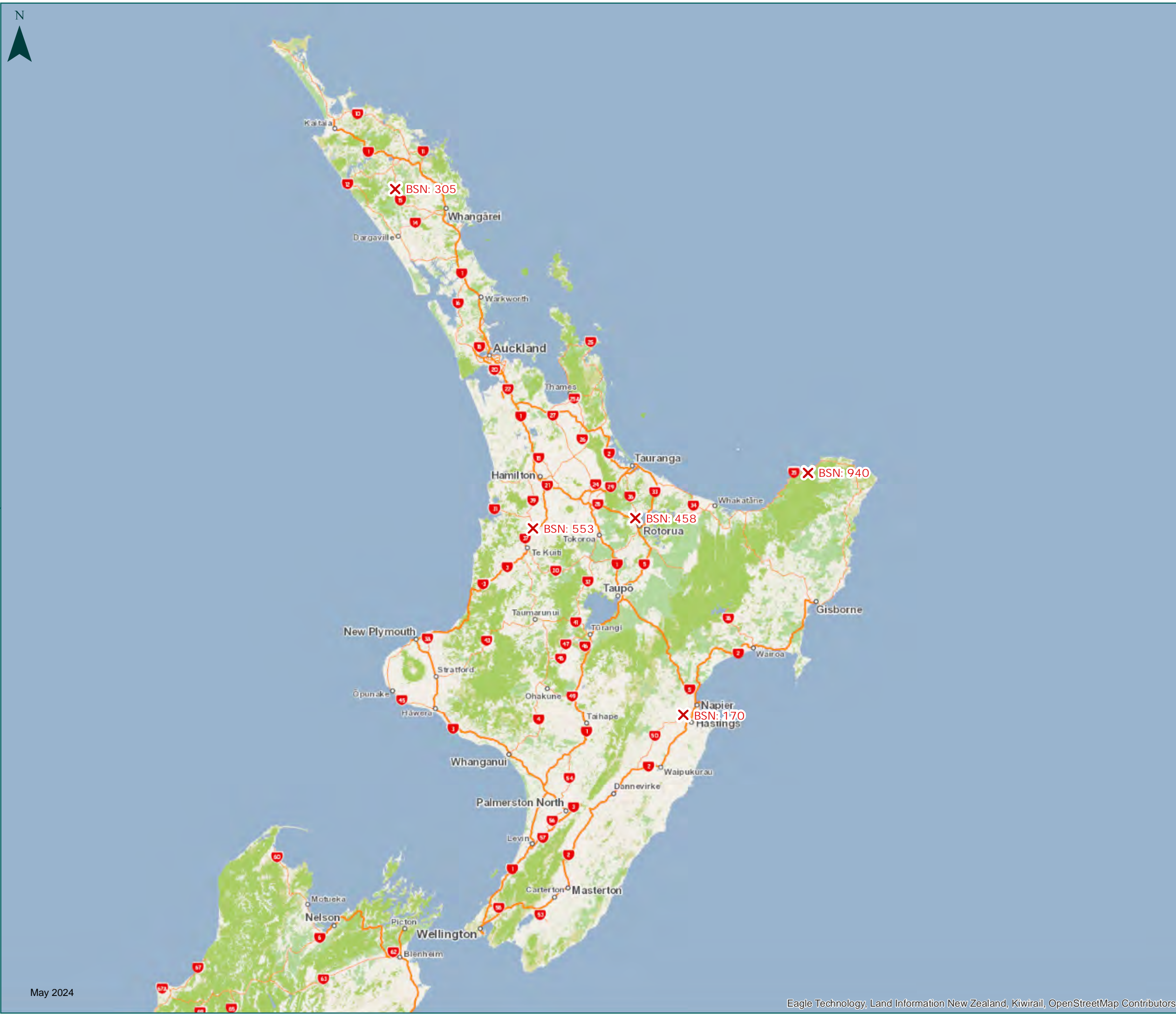

For detailed information visit
www.nzta.govt.nz/commercial-driving/high-productivity

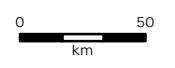
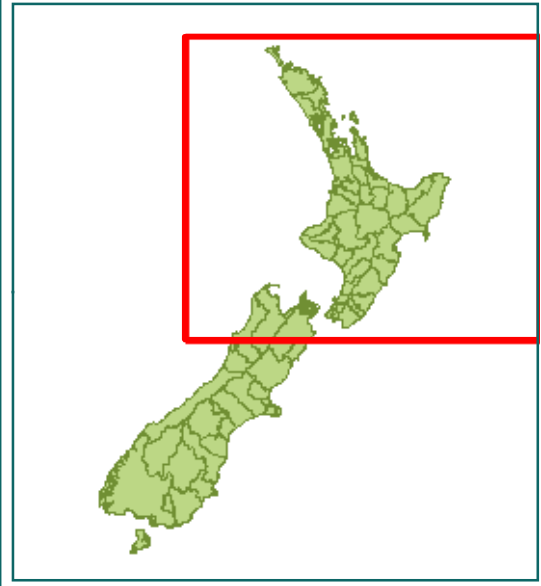

50MAX Road Controlling Authorities - North Island

Local roads can be used EXCEPT for the restricted bridges/roads listed in the following tables

Auckland City
Carterton District
Far North District
Gisborne District
Hamilton City
Hastings District
Hauraki District
Horowhenua District
Hutt City
Kaipara District
Kapiti Coast District
Kawerau District
Manawatu District
Masterton District
Matamata-Piako District
New Plymouth District
Opotiki District
Otorohanga District
Palmerston North City
Porirua City
Rangitikei District
Rotorua District
Ruapehu District
South Taranaki District
South Waikato District
South Wairarapa District
Stratford District
Taranua District
Taupo District
Tauranga District

Local roads can be used EXCEPT for the restricted bridges/roads listed in the following tables

Thames-Coromandel District

Upper Hutt City

Waikato District

Waipa District

Wairoa District

Waitomo District

Wanganui District

Wellington City

Western Bay Of Plenty District

Whakatane District

Whangarei District

50MAX Limited Access Road Controlling Authorities - North Island

Limited access for 50MAX vehicles. Apply to council for 50T permits outside of approved zones

Central Hawkes Bay District
Napier City

50MAX Restricted Road Controlling Authorities - North Island

Do not use local roads: see local Council to obtain a Higher Mass HPMV permit

Auckland International Airport Limited

Local Road 50MAX Bridge Restrictions - Bay of Plenty

Bridge Reference	Bridge name	northing	easting
<u>Kawerau District</u>			
16	WATERHOUSE STREET BRIDGE	5777129.31	1925239.11
<u>Opotiki District</u>			
508	TOONES ROAD BRIDGE - TOONE ROAD	5780663.36	1966808.24
509	MCNABBS ROAD BRIDGE - MCNABB ROAD	5777637.01	1967272.87
510	OPONAE BRIDGE - WAIATA ROAD	5756934.75	1976081.92
511	WAIRATA ROAD BRIDGE - WAIRATA ROAD	5754491.58	1979873.59
512	REDPATHS ROAD BRIDGE - REDPATH ROAD	5752618.47	1979471.9
513	OTARA EAST ROAD BRIDGE - OTARA EAST ROAD	5776152.61	1982981.42
514	OTARA NO2 BRIDGE - OTARA EAST ROAD	5782682.56	1979816.51
515	OTARA ROAD TUTAETOKO - OTARA ROAD	5776276.59	1982086.4
516	PAKIHI ROAD BRIDGE - PAKIHI ROAD	5773077.57	1984054.81
517	BRIDGE OFF PAKIHI ROAD - PAKIHI ROAD	5773157.61	1986100.59
518	RYANS BRIDGE - TAKAPUTAHU ROAD	5770710.7	2000390.16
519	TAKAPUTAHU ROAD BRIDGE NO3 - TAKAPUTAHU ROAD	5772434.99	1997110.22
520	TAKAPUTAHU ROAD BRIDGE NO1 - TAKAPUTAHU ROAD	5772136.91	1995747.41
521	GASKILL ROAD BRIDGE - GASKILL ROAD	5783568.96	1985847.04
522	WAIOTAHE VALLEY ROAD BRIDGE - WAIOTAHE VALLEY ROAD	5783657.23	1967595.35
523	JONES ROAD BRIDGE - WAIOTAHE VALLEY ROAD	5774745.33	1966667.86
524	PEACOCKS BRIDGE - MOTU ROAD	5783682.46	1987510.01
525	MOTU ROAD BRIDGE NO3 - MOTU ROAD	5779541.72	1990545.34
526	MIDDLE CROSSING BRIDGE - MOTU ROAD	5778342.4	1991468.7
527	MOTU ROAD BRIDGE NO5 - MOTU ROAD	5772438	1995176.81
528	WAIOTAHE BACK ROAD NO1 - WAIOTAHE BACK ROAD	5784985.56	1968223.36
529	WAIOTAHE BACK ROAD NO4 - WAIOTAHE BACK ROAD	5784388.61	1968203.53
530	STONE CREEK ROAD BRIDGE - STONEY CREEK ROAD	5782739.78	1976054.23
531	TAKAPUTAHU ROAD (BLACK) - TAKAPUTAHU ROAD (BLACK)	5771119.23	2002423.38
<u>Rotorua District Council</u>			
1	BUTCHER RD 30	5739671.37	1887057.5

Bridge Reference	Bridge name	northing	easting
2	DALBETH RD 83	5782650	1878411.92
3	MANGATE TE RD 41	5748438.98	1876679.78
4	TUTUKAU RD 74 RP 12.11	5731987.96	1877132.54
5	WAIKITE VALLEY RD 43	5751478.11	1879097.88
6	WHAKA SCHOOL BRIDGE	5771615.37	1885927.36
7	WHIRINAKI VALLEY RD 55	5748987.3	1876469.15
8	WHIRINAKI VALLEY RD 56	5749739.03	1876764.97
<u>Western Bay of Plenty District</u>			
9	BRIDGE 133 COLLINS LANE	5814962.85	1891397.08
11	BRIDGE 172 MCLAREN FALLS ROAD	5811408.54	1867977.98
12	BRIDGE 142 MCMILLAN ROAD	5844514.08	1857623.22
14	BRIDGE 104 PUKEMAPU ROAD	5815653.89	1877702.46
15	BRIDGE 211 SEALS ROAD	5803370.36	1881534.27
17	RAIL BRIDGE # 222	5807880.42	1915436.18
<u>Whakatane District Council</u>			
275	#49 RANGITAIKI RIVER - GALATEA ROAD (114)	5767583.41	1935504.39
276	#124 RAROA STREAM - KIRKBRIDE ROAD (180)	5769859.95	1955517.43
277	#58 RANGITAIKI RIVER - KOPURIKI ROAD (187)	5749258.63	1929985.89
278	#126 MAROERA STREAM - LUTTRELL ROAD (205)	5767893.62	1954099.37
279	#129 WAIMANA RIVER - MATAHI VALLEY ROAD (227)	5760694.9	1958788.71
280	#133 WAIMANA RIVER - MATAHI VALLEY SP ROAD (660)	5751350.09	1960363.56
281	#183 WHIRINAKI RIVER - TE WHAITI ROAD (5100)	5723141.23	1929271.59
282	#67 WHIRINAKI RIVER - WHIRINAKI ROAD (492)	5734463.57	1926933.95
283	#100 OHOTU BRIDGE - OHOTU ROAD	5770976.84	1950766.18

Local Road 50MAX Road Restrictions - North Island

Hamilton City Council

	Road Name	X Start	Y Start	X End	Y End
Rd: 19	LAKE DOMAIN DRIVE	1800247.49	5814869.1897	1799797.2806	5814475.6049
Rd: 20	LAKE CRESCENT	1799797.2806	5814475.6049	1799965.3774	5813784.192

Marlborough District Council

	Road Name	X Start	Y Start	X End	Y End
Rd: 22	BOYCE STREET/ANGLESEA STREET	1668117	5403800	1668342	5404663

Palmerston North City

	Road Name	X Start	Y Start	X End	Y End
Rd: 24	HILLCREST ROAD	1832784.949	5535324.299	1833294.776	5535708.7
Rd: 25	YORK STREET	1833965.843	5535656.739	1833608.141	5635482.32

State Highway

	Road Name	X Start	Y Start	X End	Y End
Rd: 23	MANAWATU GORGE	1839364	5531553	1835427	5534493
Rd: 26	SH 35	2005507	5800025.95	2005336.58	5800066.31
Rd: 27	SH 35	2063438.42	5782563	2063081.32	5781331.59

Wanganui District Council

	Road Name	X Start	Y Start	X End	Y End
Rd: 21	VICTORIA AVENUE	1775620.4783	5577447.5078	1775147.2823	5577829.39

Western Bay of Plenty

	Road Name	X Start	Y Start	X End	Y End
Rd: 1	BELL RD (5.7 KM / 9 MINS)	1890705.0672	5818697.3063	1896031.4705	5817384.0923
Rd: 3	KAIKOKOPU RD (3.0 KM / 5 MINS)	1905246.1019	5811914.8406	1904186.0728	5809252.0392
Rd: 4	KAITUNA RIVER RD (3.4 KM / 6 MINS)	1894946.1584	5814187.8022	1896788.1488	5812327.7708
Rd: 5	KENANA RD (1.8 KM / 3 MINS)	1894751.7159	5813611.2949	1895389.0065	5812099.18
Rd: 6	PAH RD (4.8 KM / 8 MINS)	1894835.649	5815462.0664	1896894.8325	5813548.6921
Rd: 7	PARTON RD (3.2 KM / 4 MINS)	1891526.7277	5820570.5759	1891337.273	5818679.4276

Rd: 8	PUKEHINA PARADE (8.6 KM / 13 MINS)	1906974.2637	5814968.384	1909303.6886	5808815.3311
Rd: 9	TAINUI RD (3.1 KM / 5 MINS)	1904837.5934	5808844.4197	1906535.3269	5811075.4731
Rd: 10	TE PUNA STATION RD (3.3 KM / 4 MINS)	1871231.2965	5825274.2753	1872619.5202	5823003.0646
Rd: 11	TE TUMU RD (3.7 KM / 7 MINS)	1899154.1314	5815249.5992	1898775.2767	5811596.745
Rd: 12	WHARERE RD (4.0 KM / 7 MINS)	1906484.7916	5812038.8366	1906815.3513	5808110.5395
Rd: 13	EMERTON RD (1.1 KM / 1 MIN)	1860853.4897	5852493.876	1861673.6106	5853279.1132
Rd: 14	KAITUNA RD (4.3 KM / 7 MINS)	1902942.5474	5813867.3148	1899154.1314	5815249.5992
Rd: 15	KELLY RD (2.7 KM / 5 MINS)	1901565.3572	5813169.8805	1898839.6647	5813174.8651
Rd: 16	MAKETU RD (2.0 KM / 2 MINS)	1904090.0531	5815338.8522	1902927.4833	5813846.1349
Rd: 17	ARAWA RD (1.3 KM / 2 MINS)	1906119.8761	5808416.7348	1905706.1555	5808062.9733
Rd: 18	JESS ROAD	1868146.9191	5826778.141	1868714.3424	5826256.9525

State Highway 50MAX Restrictions - North Island

SH	BSN	Name	Region	Northing	Easting
SH 15	305	AWARUA RIVER BRIDGE - 305	Northland	6062745	1675706
SH 3	553	OTOROHANGA RAIL OVERBRIDGE - 553	Waikato	5771489	1793959
SH 35	940	RAUKOKORE RIVER BRIDGE - 940	Bay of Plenty	5819174	2029855
SH 36	458	NGONGOTAHA STREAM BRIDGE - 458	Tauranga	5780169.6795	1881761.3263
SH 50	170	NGARURORO RIVER BRIDGE - 170	Hawkes' Bay	5611506	1922995

50MAX Book of Maps

Version: May 2024

North Island
Bay of Plenty Region

All RCA's (Districts)

- ✗ State Highway 50MAX Restrictions
- Local Road 50MAX Bridge Restrictions
- Local Road 50MAX Road Restrictions
- NZTA State Highways
- Restricted RCA - consult local authority to use local roads

For detailed information visit
www.nzta.govt.nz/commercial-driving/high-productivity

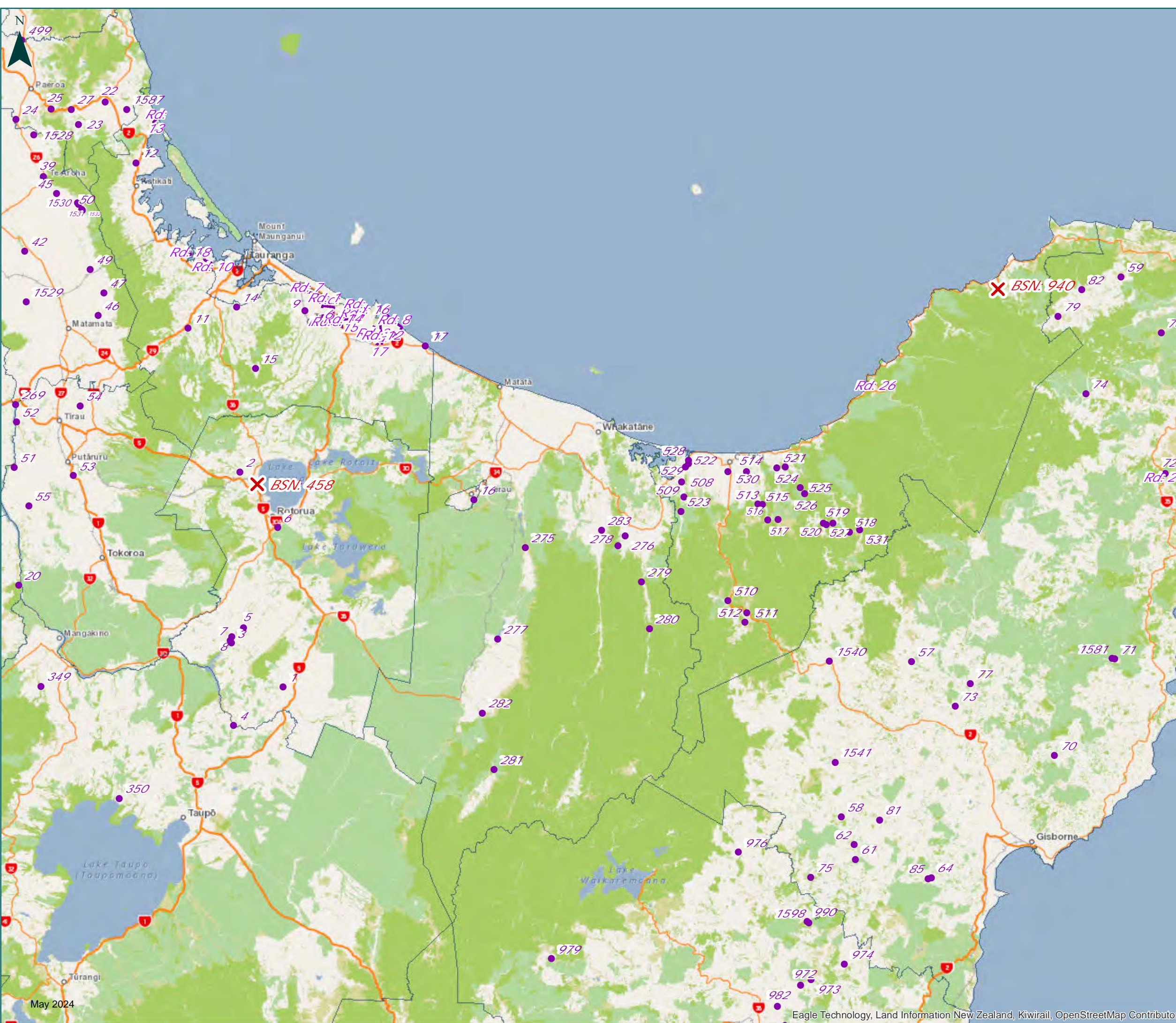
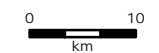
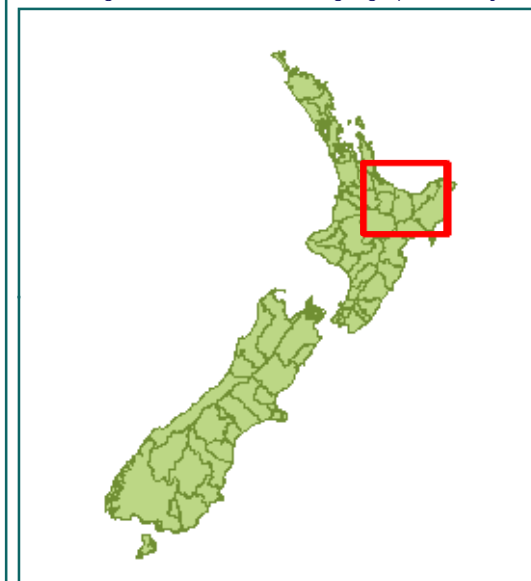

✘ State Highway 50MAX Restrictions

● Local Road 50MAX Bridge Restrictions

— Local Road 50MAX Road Restrictions

— NZTA State Highways

■ Restricted RCA - consult local authority to use local roads

For detailed information visit
www.nzta.govt.nz/commercial-driving/high-productivity

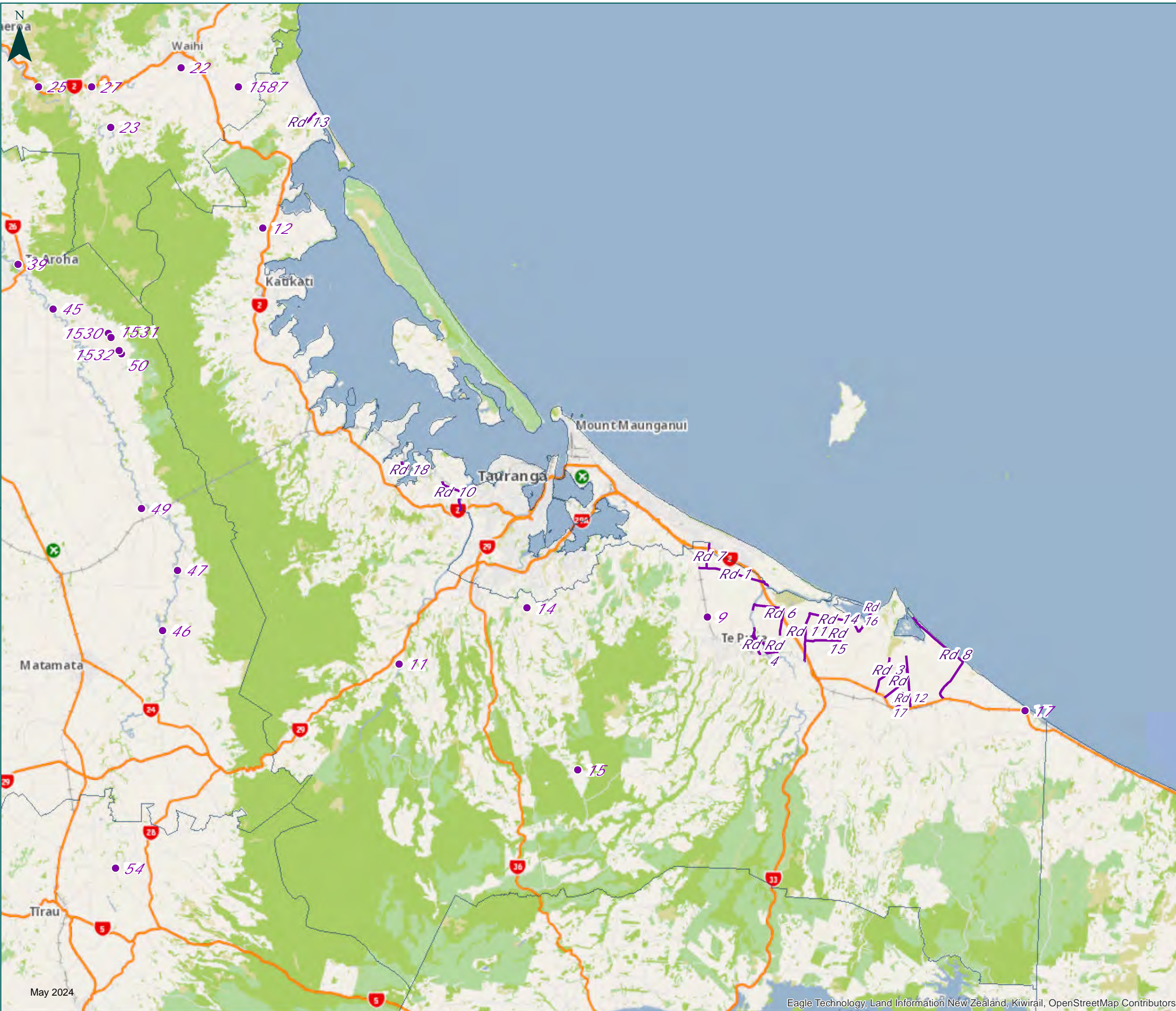
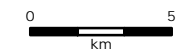
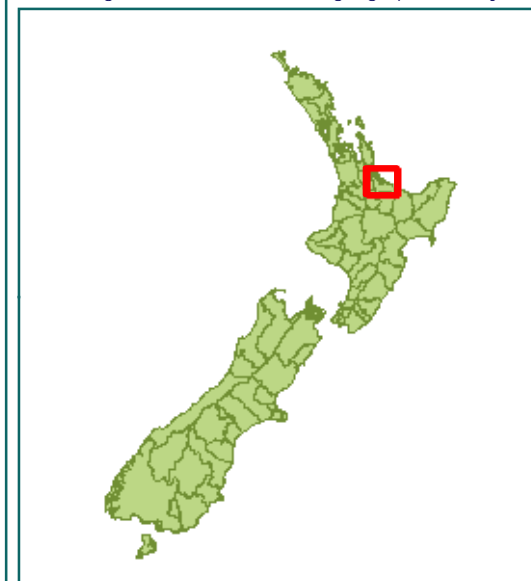

-  State Highway 50MAX Restrictions
-  Local Road 50MAX Bridge Restrictions
-  Local Road 50MAX Road Restrictions
-  NZTA State Highways
-  Restricted RCA - consult local authority to use local roads

For detailed information visit
www.nzta.govt.nz/commercial-driving/high-productivity

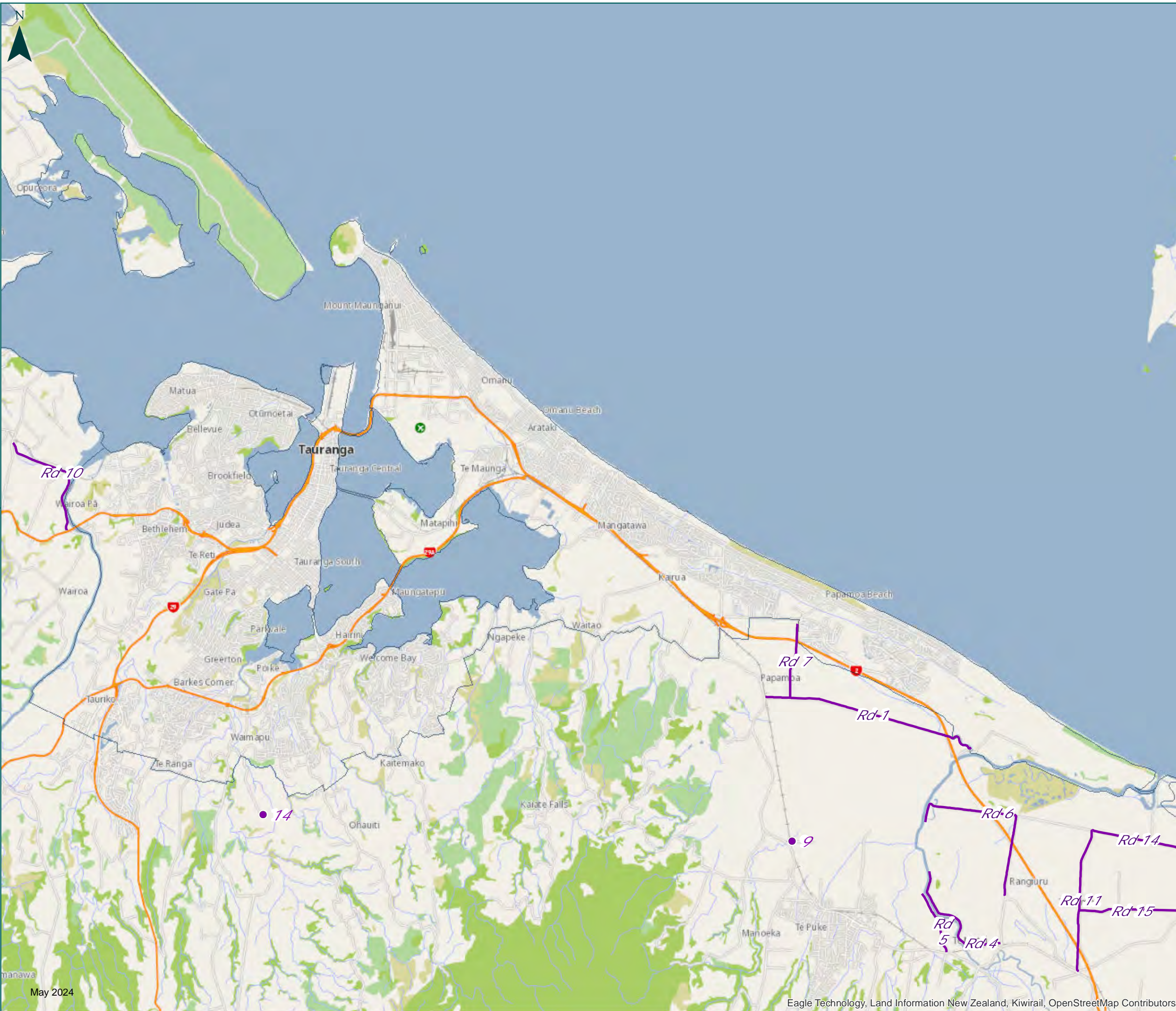
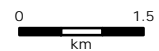
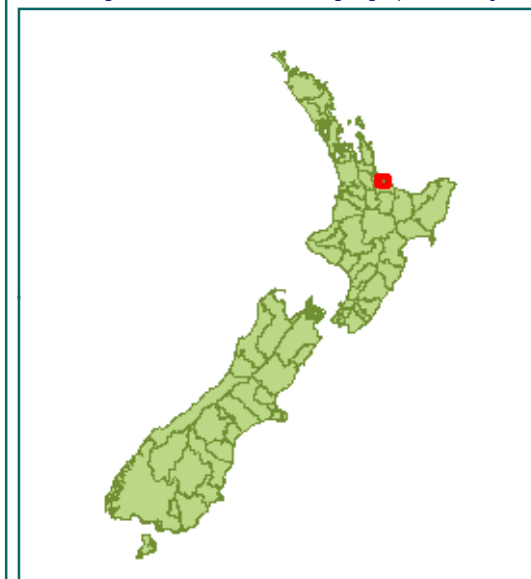

✘ State Highway 50MAX Restrictions

● Local Road 50MAX Bridge Restrictions

— NZTA State Highways

■ Restricted RCA - consult local authority to use local roads

For detailed information visit
www.nzta.govt.nz/commercial-driving/high-productivity

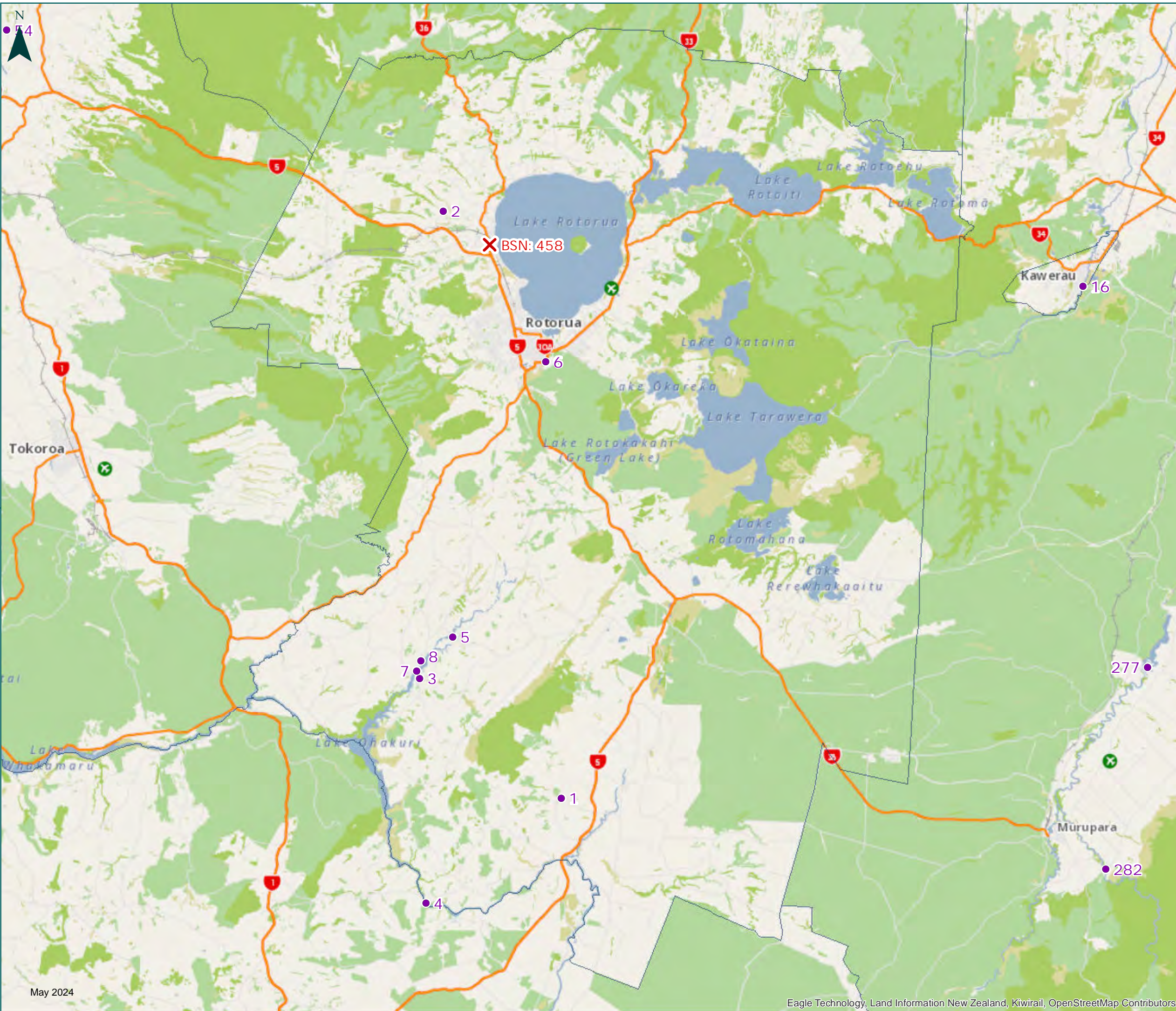
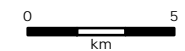
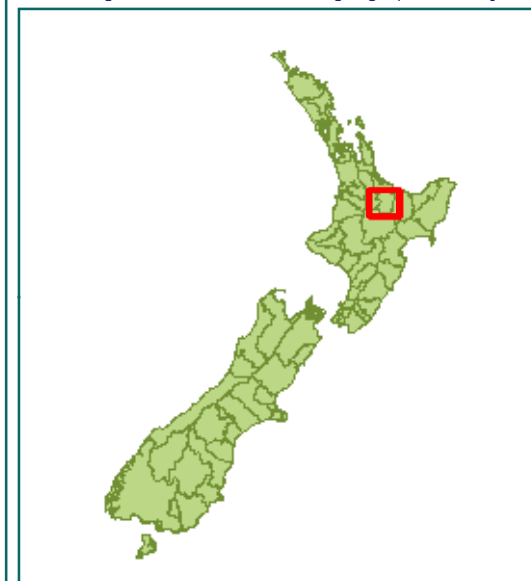

✘ State Highway 50MAX Restrictions

● Local Road 50MAX Bridge Restrictions

— Local Road 50MAX Road Restrictions

— NZTA State Highways

■ Restricted RCA - consult local authority to use local roads

For detailed information visit
www.nzta.govt.nz/commercial-driving/high-productivity

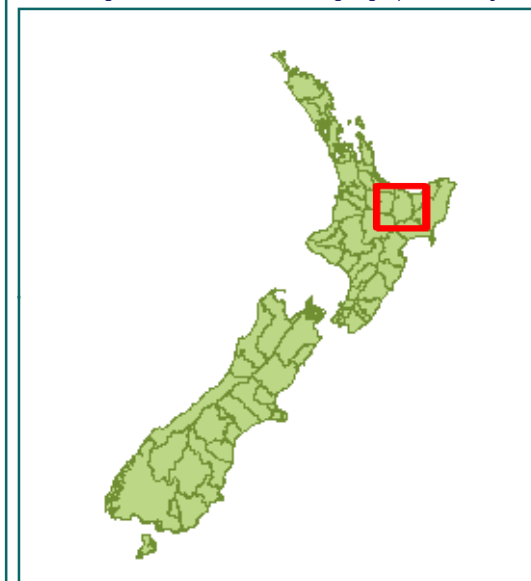

0 8.5
km

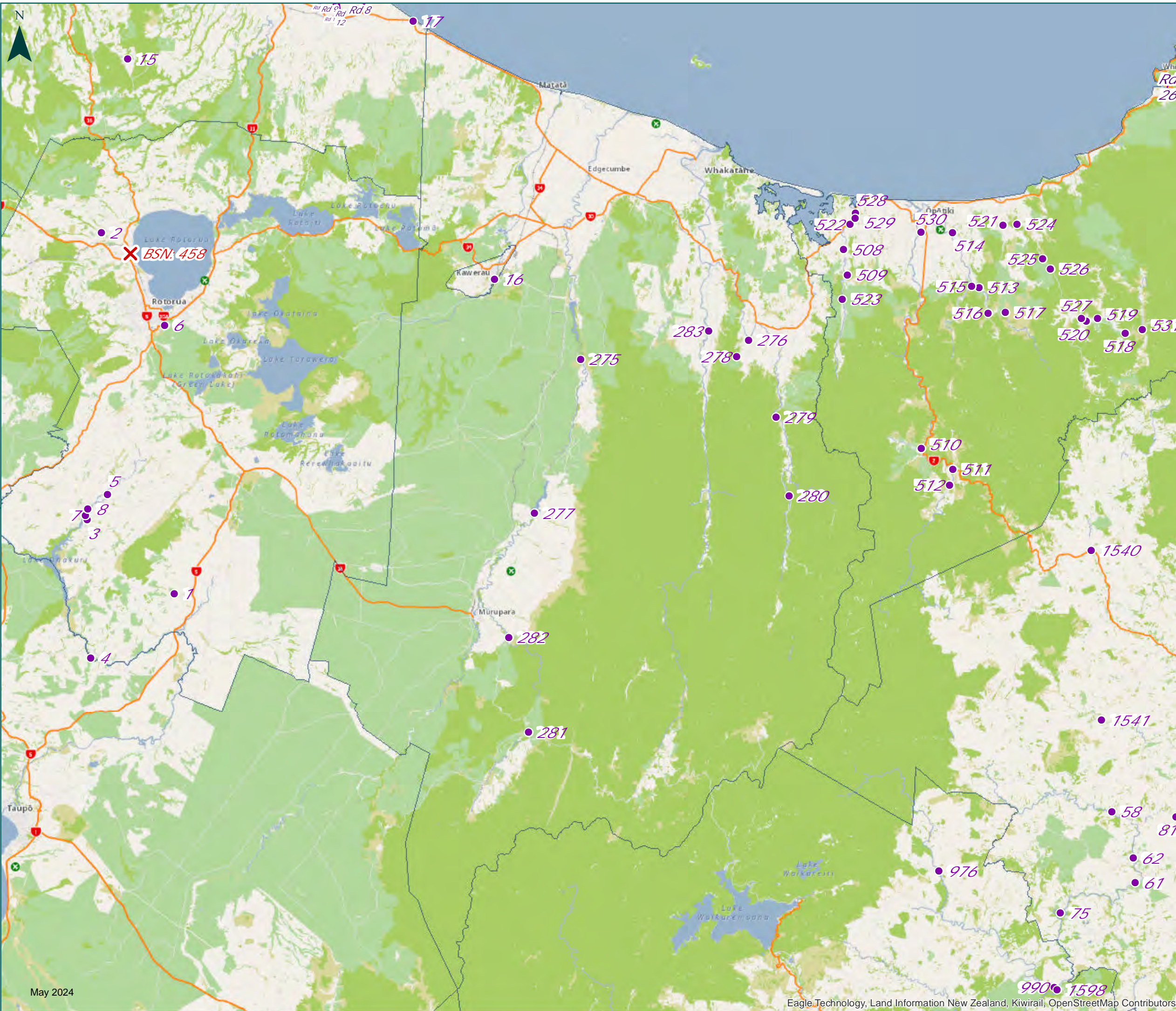

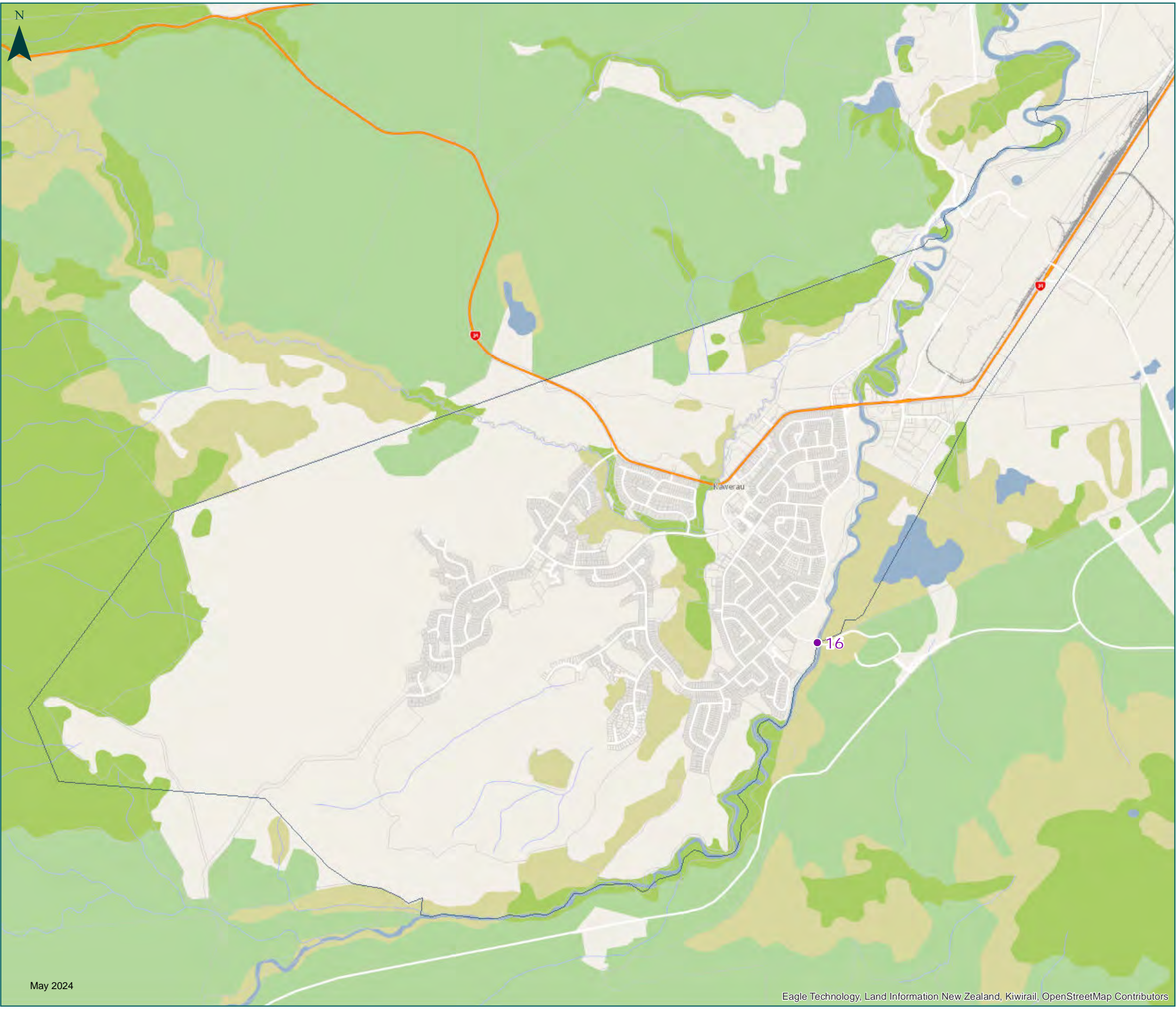

50MAX Book of Maps
Version: May 2024

North Island
Bay of Plenty Region

Kawerau District

- ✘ State Highway 50MAX Restrictions
- Local Road 50MAX Bridge Restrictions
- NZTA State Highways
- Restricted RCA - consult local authority to use local roads

For detailed information visit
www.nzta.govt.nz/commercial-driving/high-productivity

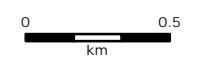
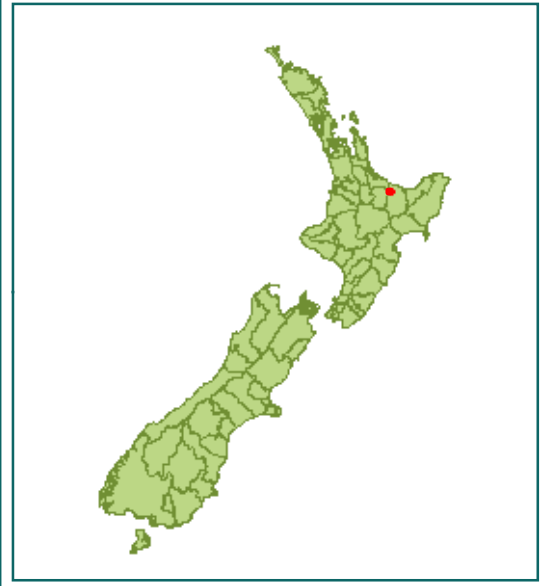



50MAX Book of Maps
Version: May 2024

North Island
Bay of Plenty Region

Opotiki District

-  State Highway 50MAX Restrictions
-  Local Road 50MAX Bridge Restrictions
-  Local Road 50MAX Road Restrictions
-  NZTA State Highways
-  Restricted RCA - consult local authority to use local roads

For detailed information visit
www.nzta.govt.nz/commercial-driving/high-productivity

